

COURSE RESOURCES PAGE: www.hyperfinearchitecture.com/revitresources

Books, software, computers hardware and other tools of the trade I use on a daily basis. Includes computer recommendations for running Revit and the rest of your architecture related software:

COURSE FAQ PAGE: www.hyperfinearchitecture.com/revitquestions

If you have questions about the course, send me an email. I will try to answer your most common questions on this page

LINE STYLES

Select these line styles, copy and paste them into any view in your project to add them to your project

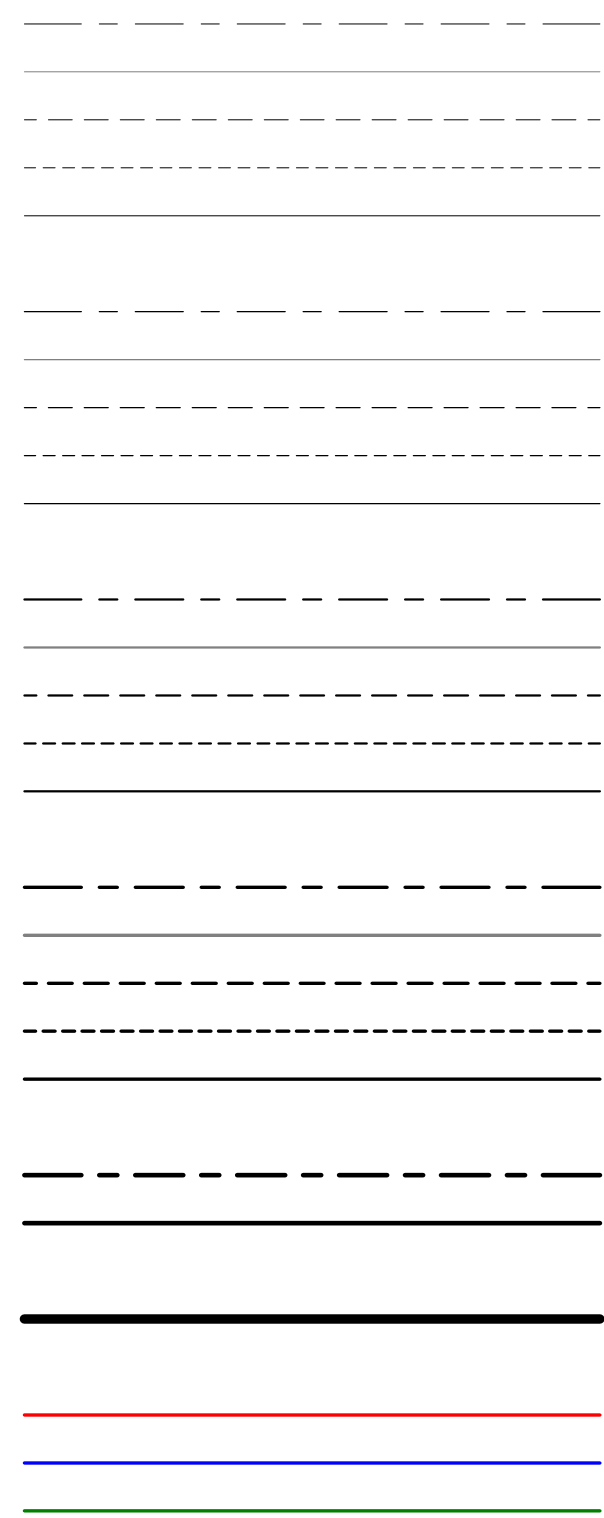

DETAIL COMPONENTS

This is a drafting view. Double click into the view, then you can select these objects

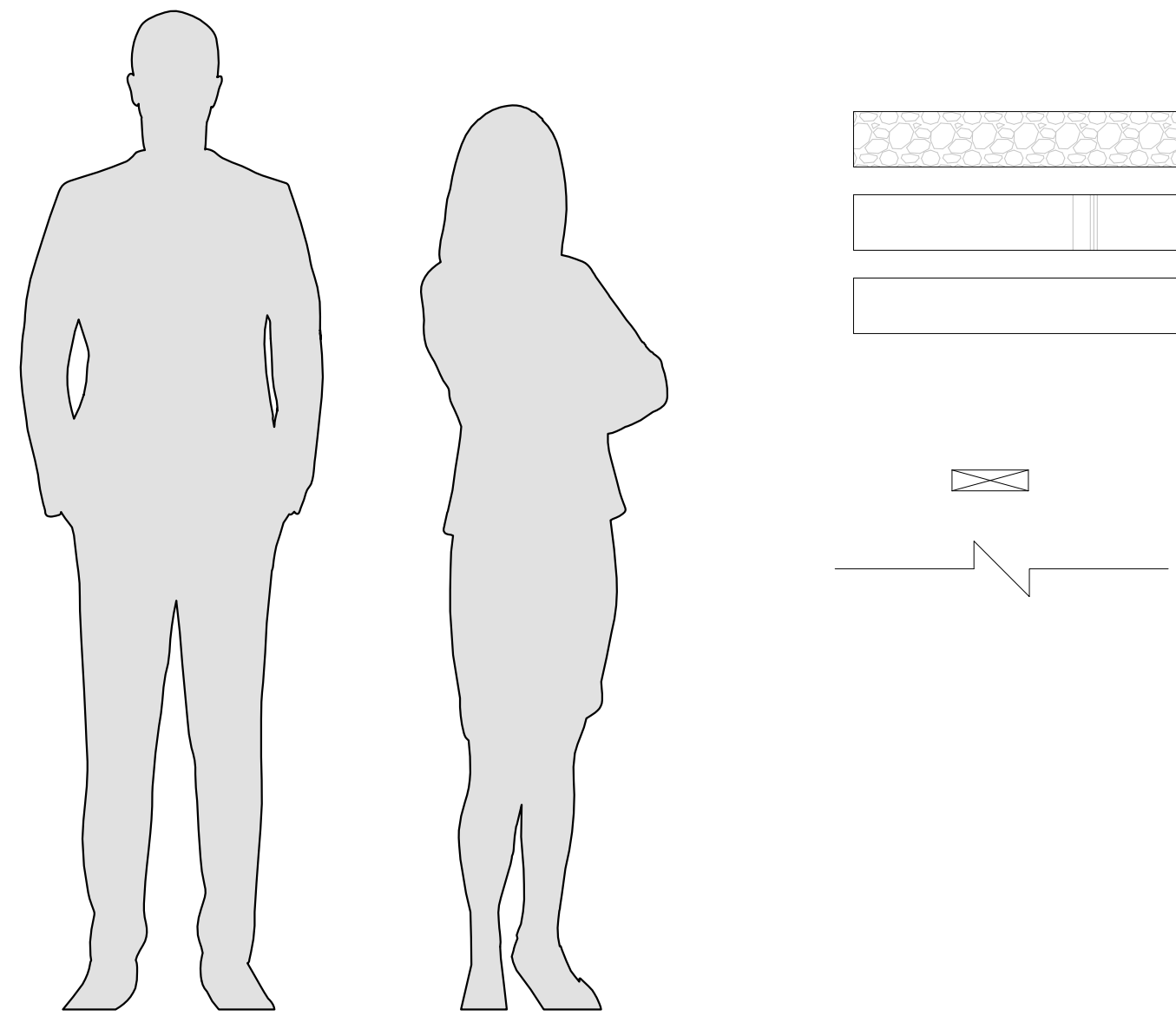

1 DETAIL COMPONENTS
1" = 1'-0"

SCHEDULES. YOU CAN CUT AND PASTE THESE INTO YOUR PROJECT ALSO

WELCOME!

Thank you for enrolling in the course. I'm very excited to be able to produce this for you and I hope you find it valuable.

This sheet contains many of the different line styles, text types, detail components and other families that I created during the design and documentation of this project. It also has links to some online resources I created just for this course.

For the Revit content, you can just select the items you want, use Ctl-C to copy them, then CTL-V to paste them into your own project.

DRAWING INDEX

Sheet No. Sheet Name

| | |
|-------|------------------------|
| #00 | Welcome |
| CS001 | Cover Sheet |
| CS002 | Schedules |
| A100 | 1st Floor Plan |
| A101 | 2nd Floor Plan |
| A103 | Roof Plan |
| A200 | Elevations |
| A201 | Elevations |
| A203 | Elevations |
| A300 | Building Sections |
| A301 | Building Sections |
| A302 | Building Sections |
| A303 | Wall Sections |
| A900 | 3D Views |
| S100 | Foundation Plan |
| S101 | 2nd Floor Framing Plan |
| S102 | Roof Framing Plan |

DOOR SCHEDULE

| Mark | Door Type | Width | Height | Comments |
|------|-----------------------|-------------|-------------|--------------------------|
| 101 | Exterior Glass Door | 3' - 0" | 7' - 0" | |
| 102 | Solid Core Flush Door | 2' - 6" | 7' - 0" | |
| 103 | Sliding Barn Door | 3' - 0" | 7' - 0" | |
| 104 | Sliding Barn Door | 3' - 0" | 7' - 0" | |
| 105 | Glass Door | 4' - 9 1/2" | 6' - 8 1/4" | In custom glazing system |
| 106 | Cased Opening | 5' - 0" | 7' - 0" | |
| 107 | Exterior Glass Door | 3' - 0" | 7' - 0" | |
| 201 | Solid Core Flush Door | 2' - 6" | 7' - 0" | |
| 203 | Solid Core Flush Door | 2' - 6" | 7' - 0" | |
| 204 | Solid Core Flush Door | 2' - 6" | 7' - 0" | |
| 205 | Solid Core Flush Door | 2' - 6" | 7' - 0" | |
| 206 | Solid Core Flush Door | 2' - 6" | 7' - 0" | |
| 207 | Sliding Closet Door | 5' - 8" | 6' - 8" | |
| 208 | Cased Opening | 3' - 0" | 6' - 8" | |
| 209 | Double Door | 3' - 6" | 6' - 8" | |
| 210 | Cased Opening | 5' - 0" | 7' - 0" | |
| 211 | Solid Core Flush Door | 2' - 6" | 7' - 0" | |

ROOM SCHEDULE

| No. | Name | Area | Perimeter | Floor Finish | Wall Finish | Ceiling Finish | Comments |
|-----|----------------|--------|-----------|--------------|-------------|----------------|----------|
| 101 | HALL | 307 SF | 89' - 6" | | | | |
| 102 | DINING | 134 SF | 47' - 0" | | | | |
| 103 | KITCHEN | 172 SF | 52' - 6" | | | | |
| 104 | PANTRY | 37 SF | 24' - 6" | | | | |
| 105 | PWDER | 27 SF | 20' - 6" | | | | |
| 106 | LAUNDRY/MECH | 109 SF | 42' - 6" | | | | |
| 107 | LIVING ROOM | 370 SF | 77' - 0" | | | | |
| 108 | OFFICE | 348 SF | 76' - 6" | | | | |
| 201 | HALL | 122 SF | 62' - 6" | | | | |
| 202 | BATH | 40 SF | 26' - 0" | | | | |
| 203 | LIN | 9 SF | 13' - 6" | | | | |
| 204 | BEDROOM 2 | 105 SF | 42' - 0" | | | | |
| 205 | MASTER BEDROOM | 174 SF | 53' - 0" | | | | |
| 206 | W.I.C. | 47 SF | 29' - 0" | | | | |
| 207 | BATHROOM | 75 SF | 42' - 0" | | | | |
| 208 | LOFT | 69 SF | 33' - 6" | | | | |
| 209 | STORAGE | 68 SF | 33' - 6" | | | | |

WINDOW SCHEDULE

| Mark | Type | QTY | Width | Height | SHGC (Max) | U-Factor (Max) | Tempered | Comments |
|------|----------|-----|---------|---------|------------|----------------|----------|----------|
| A | FIXED | 7 | 3' - 0" | 6' - 0" | 0.4 | 0.35 | | |
| B | FIXED | 3 | 2' - 0" | 6' - 0" | 0.4 | 0.35 | | |
| C | FIXED | 6 | 4' - 0" | 6' - 0" | 0.4 | 0.35 | | |
| G | FIXED | 1 | 2' - 0" | 5' - 0" | 0.4 | 0.35 | | |
| H | FIXED | 5 | 3' - 0" | 5' - 0" | 0.4 | 0.35 | | |
| Ht | FIXED | 1 | 3' - 0" | 5' - 0" | 0.4 | 0.35 | Yes | |
| J | Casement | 4 | 3' - 0" | 5' - 0" | 0.4 | 0.35 | | |
| K | AWNING | 12 | 3' - 0" | 1' - 6" | 0.4 | 0.35 | | |
| Kt | AWNING | 1 | 3' - 6" | 1' - 6" | 0.4 | 0.35 | | |

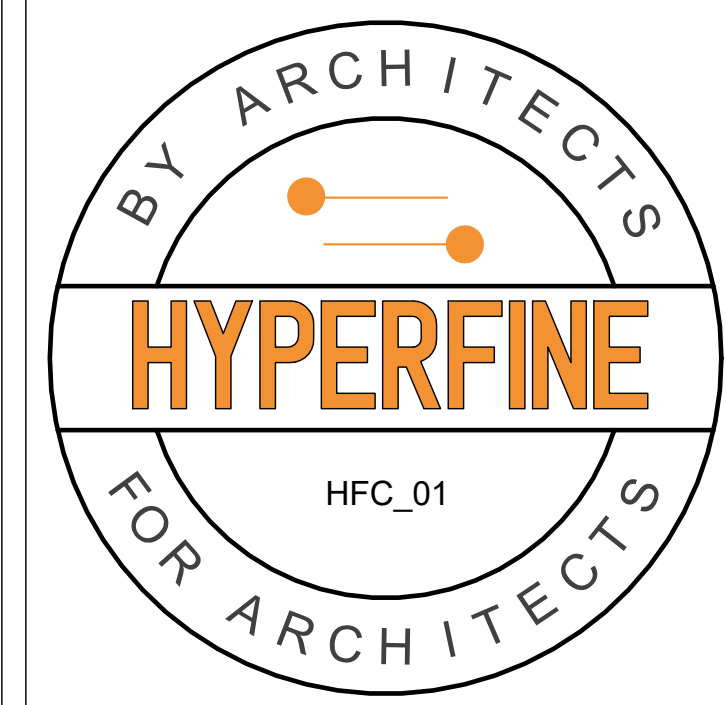

Architect's Professional Certification:
I certify that these documents were prepared or approved by me, and that I am a duly licensed architect
number XXXXX,
expiration date xx/xx/xxxx



Consultant's Professional Certification:



BN
HFC_01
Welcome

Project number Project Number
Date Issue Date
Drawn by Author
Checked by Checker

#00

Scale 1" = 1'-0"

ABBREVIATIONS

| | |
|------|-------------------------------|
| B.F. | BALLOON FRAME |
| COL | COLUMN |
| DIA | DIAMETER |
| EXT | EXTERIOR |
| FDN | FOUNDATION |
| FTG | FOOTING |
| H.H. | HEAD HEIGHT -or - HEEL HEIGHT |
| MIN | MINIMUM |
| O.C. | ON-CENTER |
| P.T. | PRESSURE/PRESERVATIVE TREATED |
| STL | STEEL |
| T.O. | TOP OF |
| TYP. | TYPICAL |
| WIN | WINDOW |

DRAWING INDEX

Sheet No. Sheet Name

| | |
|-------|------------------------|
| #00 | Welcome |
| CS001 | Cover Sheet |
| CS002 | Schedules |
| A100 | 1st Floor Plan |
| A101 | 2nd Floor Plan |
| A103 | Roof Plan |
| A200 | Elevations |
| A201 | Elevations |
| A203 | Elevations |
| A300 | Building Sections |
| A301 | Building Sections |
| A302 | Building Sections |
| A303 | Wall Sections |
| A900 | 3D Views |
| S100 | Foundation Plan |
| S101 | 2nd Floor Framing Plan |
| S102 | Roof Framing Plan |

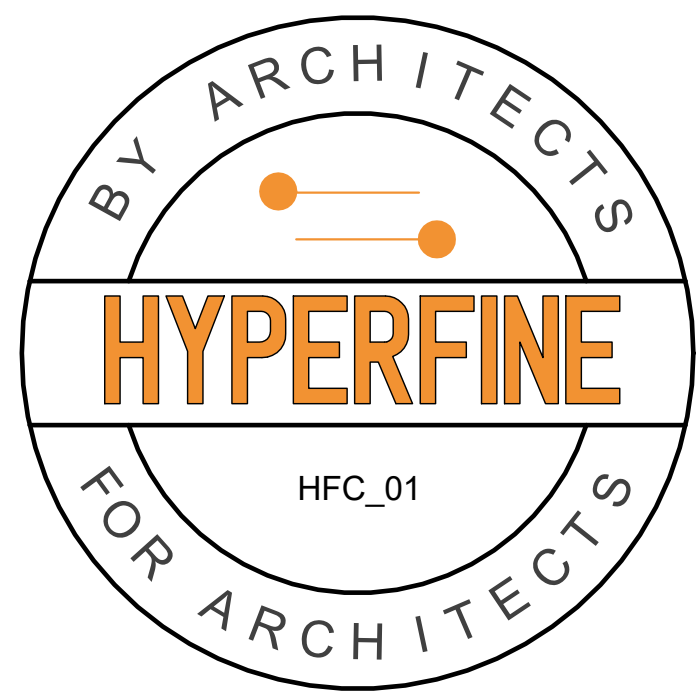

Architect's Professional Certification:
 I certify that these documents were prepared or approved by me, and that I am a duly licensed architect
 number XXXXX,
 expiration date xx/xx/xxxx



Consultant's Professional Certification:



HYPERFINE
 HYPERFINEARCHITECTURE.COM

BN
 HFC_01
 Cover Sheet

| | |
|----------------|----------------|
| Project number | Project Number |
| Date | Issue Date |
| Drawn by | Author |
| Checked by | Checker |
| CS001 | |
| Scale | 1" = 1'-0" |

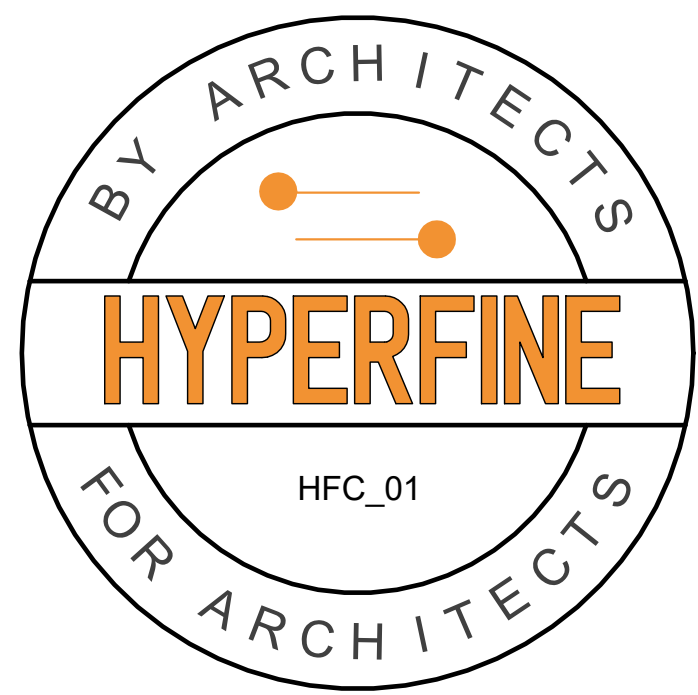

Architect's Professional Certification:
 I certify that these documents were prepared or approved by me, and that I am a duly licensed architect
 number XXXXX,
 expiration date xx/xx/xxxx

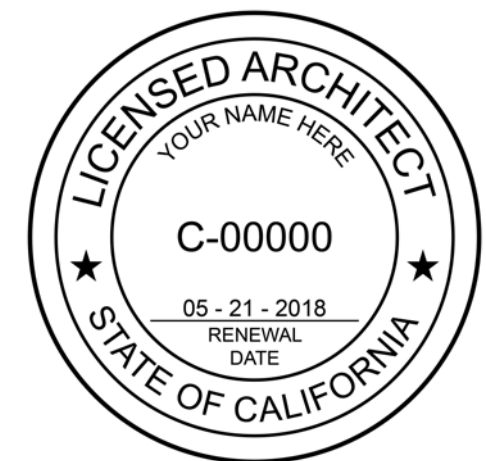

Consultant's Professional Certification:

Blank area for Consultant's Professional Certification.



| | |
|------------------|----------------|
| BN | |
| HFC_01 | |
| Schedules | |
| Project number | Project Number |
| Date | Issue Date |
| Drawn by | Author |
| Checked by | Checker |
| CS002 | |
| Scale | |

6/2/2018 1:49:34 AM

DOOR SCHEDULE

| Mark | Door Type | Width | Height | Comments |
|------|-----------------------|-------------|-------------|--------------------------|
| 101 | Exterior Glass Door | 3' - 0" | 7' - 0" | |
| 102 | Solid Core Flush Door | 2' - 6" | 7' - 0" | |
| 103 | Sliding Barn Door | 3' - 0" | 7' - 0" | |
| 104 | Sliding Barn Door | 3' - 0" | 7' - 0" | |
| 105 | Glass Door | 4' - 9 1/2" | 6' - 8 1/4" | In custom glazing system |
| 106 | Cased Opening | 5' - 0" | 7' - 0" | |
| 107 | Exterior Glass Door | 3' - 0" | 7' - 0" | |
| 201 | Solid Core Flush Door | 2' - 6" | 7' - 0" | |
| 203 | Solid Core Flush Door | 2' - 6" | 7' - 0" | |
| 204 | Solid Core Flush Door | 2' - 6" | 7' - 0" | |
| 205 | Solid Core Flush Door | 2' - 6" | 7' - 0" | |
| 206 | Solid Core Flush Door | 2' - 6" | 7' - 0" | |
| 207 | Sliding Closet Door | 5' - 8" | 6' - 8" | |
| 208 | Cased Opening | 3' - 0" | 6' - 8" | |
| 209 | Double Door | 3' - 6" | 6' - 8" | |
| 210 | Cased Opening | 5' - 0" | 7' - 0" | |
| 211 | Solid Core Flush Door | 2' - 6" | 7' - 0" | |

ROOM SCHEDULE

| No. | Name | Area | Perimeter | Floor Finish | Wall Finish | Ceiling Finish | Comments |
|-----|----------------|--------|-----------|--------------|-------------|----------------|----------|
| 101 | HALL | 307 SF | 89' - 6" | | | | |
| 102 | DINING | 134 SF | 47' - 0" | | | | |
| 103 | KITCHEN | 172 SF | 52' - 6" | | | | |
| 104 | PANTRY | 37 SF | 24' - 6" | | | | |
| 105 | PWDER | 27 SF | 20' - 6" | | | | |
| 106 | LAUNDRY/MECH | 109 SF | 42' - 6" | | | | |
| 107 | LIVING ROOM | 370 SF | 77' - 0" | | | | |
| 108 | OFFICE | 348 SF | 76' - 6" | | | | |
| 201 | HALL | 122 SF | 62' - 6" | | | | |
| 202 | BATH | 40 SF | 26' - 0" | | | | |
| 203 | LIN | 9 SF | 13' - 6" | | | | |
| 204 | BEDROOM 2 | 105 SF | 42' - 0" | | | | |
| 205 | MASTER BEDROOM | 174 SF | 53' - 0" | | | | |
| 206 | W.I.C. | 47 SF | 29' - 0" | | | | |
| 207 | BATHROOM | 75 SF | 42' - 0" | | | | |
| 208 | LOFT | 69 SF | 33' - 6" | | | | |
| 209 | STORAGE | 68 SF | 33' - 6" | | | | |

WINDOW SCHEDULE

| Mark | Type | QTY | Width | Height | SHGC (Max) | U-Factor (Max) | Tempered | Comments |
|------|----------|-----|---------|---------|------------|----------------|----------|----------|
| A | FIXED | 7 | 3' - 0" | 6' - 0" | 0.4 | 0.35 | | |
| B | FIXED | 3 | 2' - 0" | 6' - 0" | 0.4 | 0.35 | | |
| C | FIXED | 6 | 4' - 0" | 6' - 0" | 0.4 | 0.35 | | |
| G | FIXED | 1 | 2' - 0" | 5' - 0" | 0.4 | 0.35 | | |
| H | FIXED | 5 | 3' - 0" | 5' - 0" | 0.4 | 0.35 | | |
| Ht | FIXED | 1 | 3' - 0" | 5' - 0" | 0.4 | 0.35 | Yes | |
| J | Casement | 4 | 3' - 0" | 5' - 0" | 0.4 | 0.35 | | |
| K | AWNING | 12 | 3' - 0" | 1' - 6" | 0.4 | 0.35 | | |
| Kt | AWNING | 1 | 3' - 6" | 1' - 6" | 0.4 | 0.35 | | |

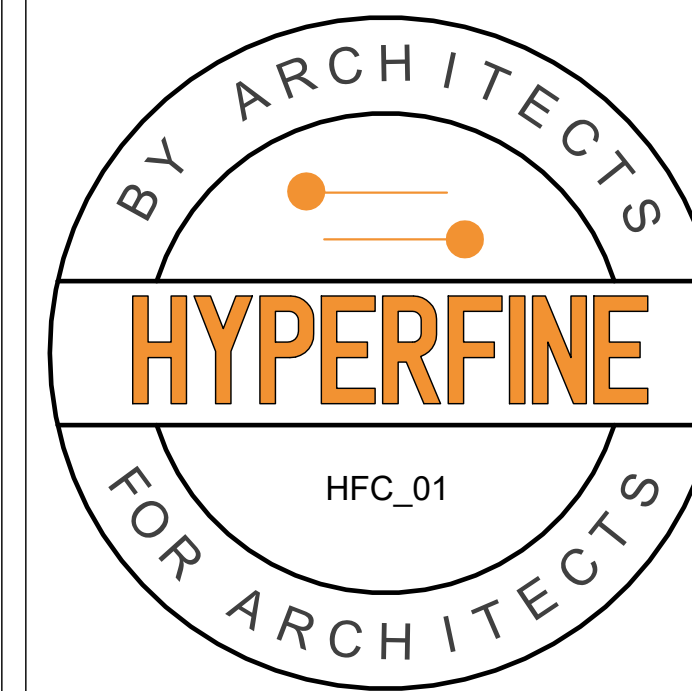

Architect's Professional Certification:
 I certify that these documents were prepared or approved by me, and that I am a duly licensed architect
 number XXXXX,
 expiration date xx/xx/xxxx



Consultant's Professional Certification:

HYPERFINE
 HYPERFINEARCHITECTURE.COM

BN
 HFC_01
 1st Floor Plan

| | |
|----------------|----------------|
| Project number | Project Number |
| Date | Issue Date |
| Drawn by | Author |
| Checked by | Checker |

A100

Scale 1/4" = 1'-0"

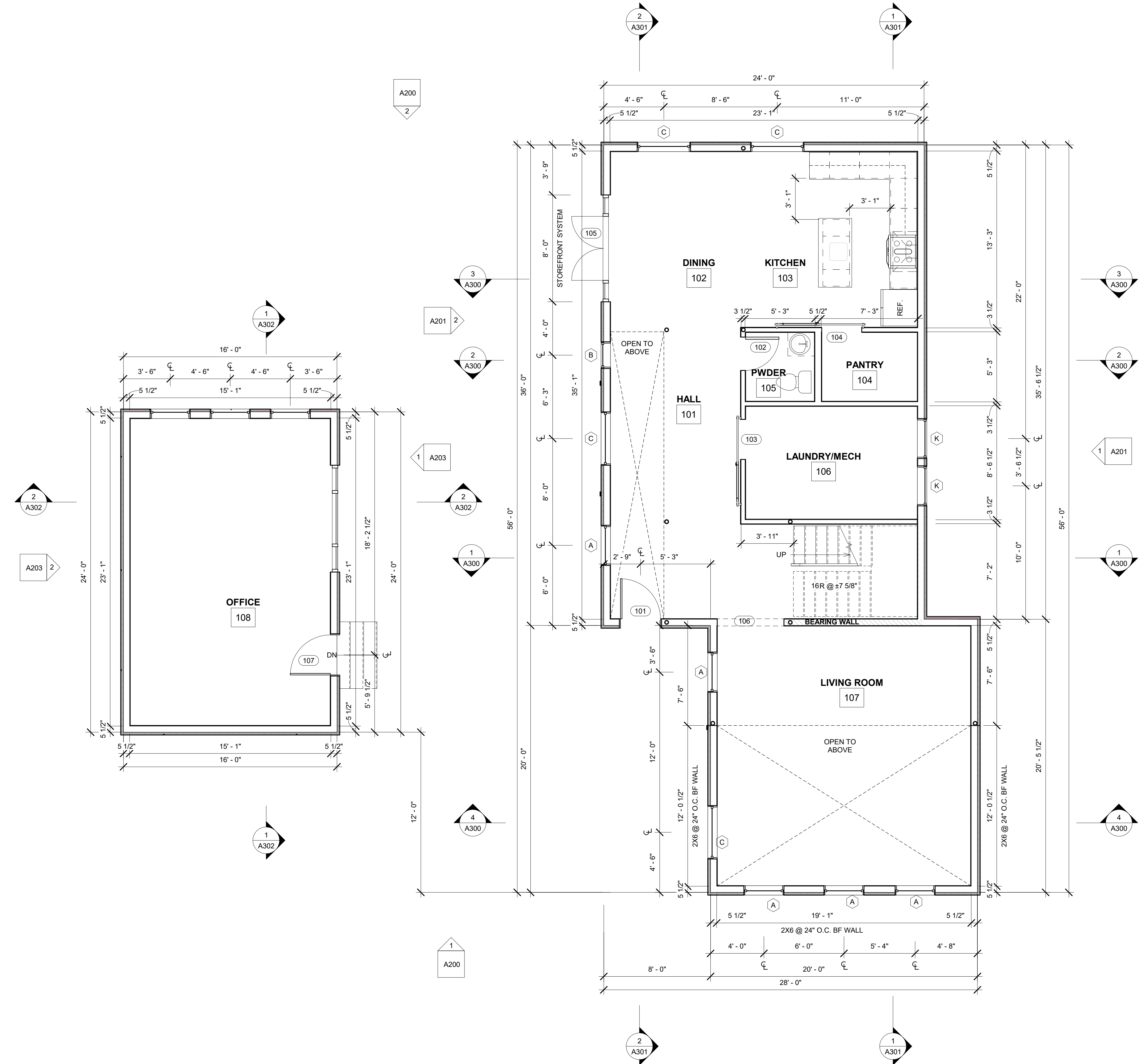

1 FIRST FLOOR PLAN
 1/4" = 1'-0"

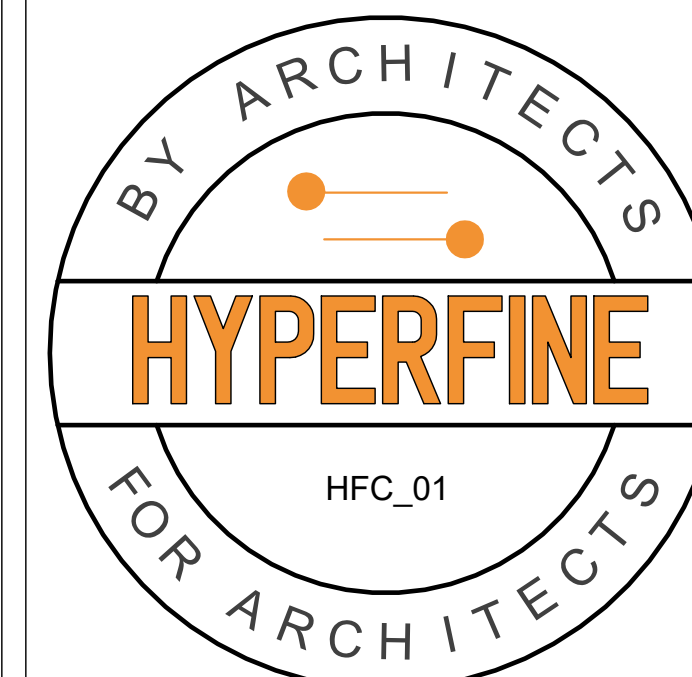

Architect's Professional Certification:
 I certify that these documents were prepared or approved by me, and that I am a duly licensed architect
 number XXXXX,
 expiration date xx/xx/xxxx



Consultant's Professional Certification:

HYPERFINE
 HYPERFINEARCHITECTURE.COM

BN
 HFC_01
 2nd Floor Plan

| | |
|----------------|----------------|
| Project number | Project Number |
| Date | Issue Date |
| Drawn by | Author |
| Checked by | Checker |

A101

Scale 1/4" = 1'-0"

1 2nd Floor Plan
 1/4" = 1'-0"

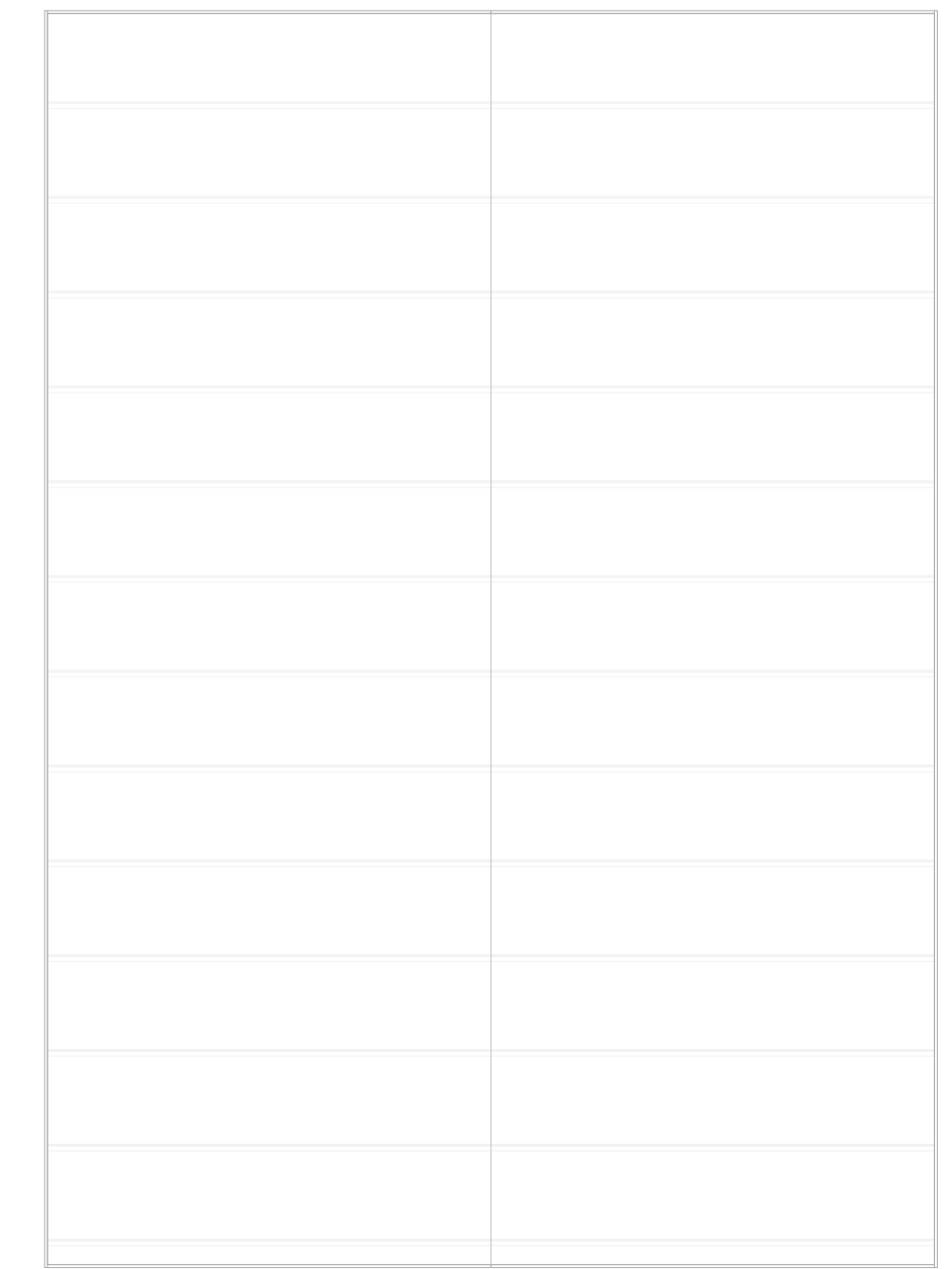
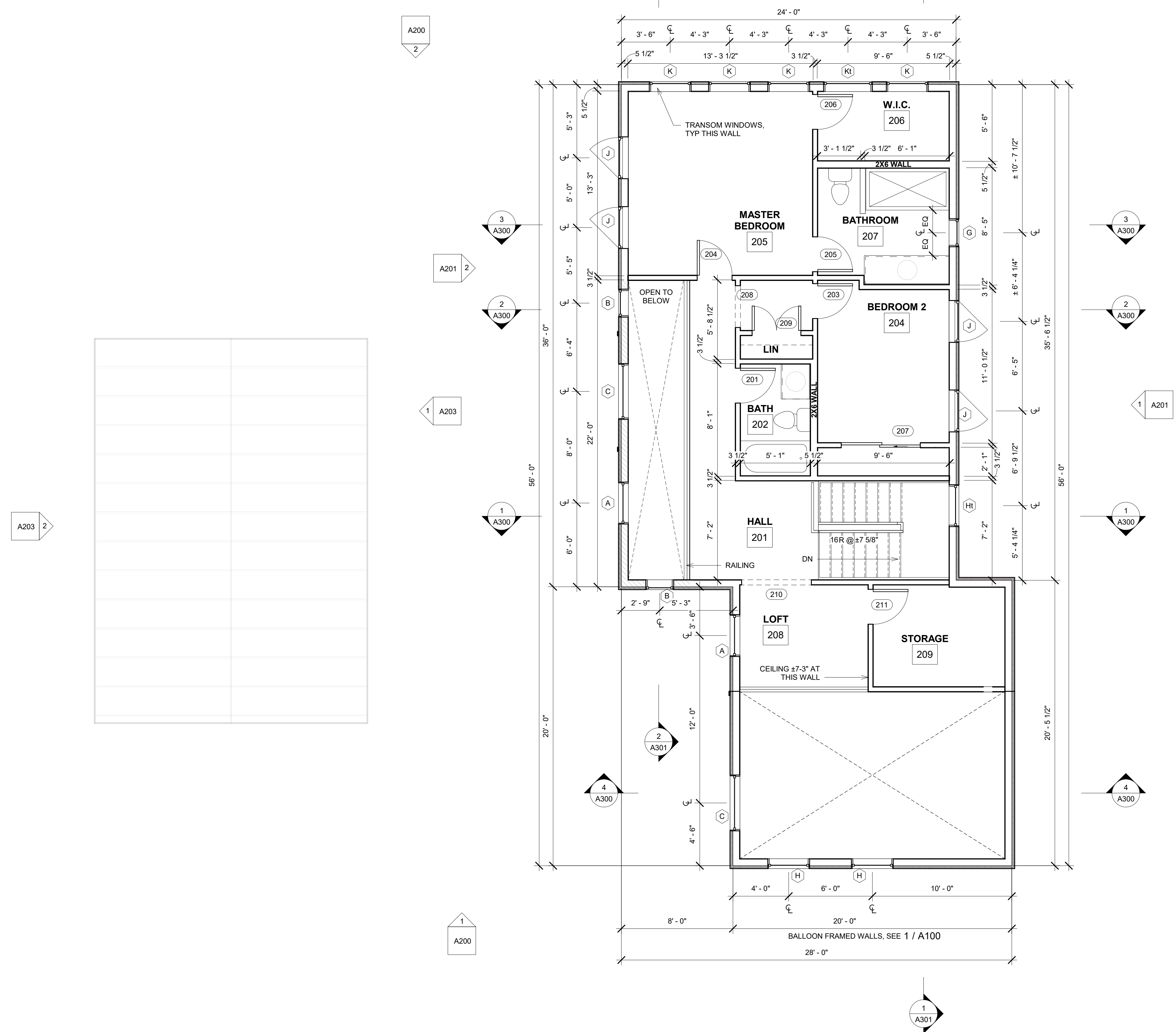

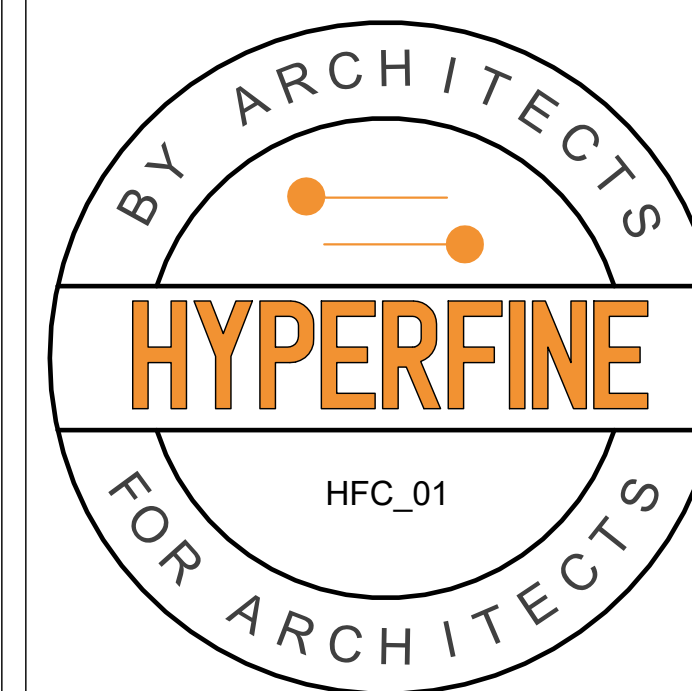

Architect's Professional Certification:
 I certify that these documents were prepared or approved by me, and that I am a duly licensed architect
 number XXXXX,
 expiration date xx/xx/xxxx

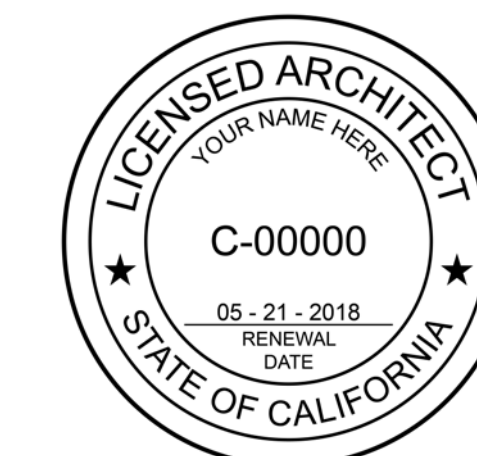

Consultant's Professional Certification:

HYPERFINE
 HYPERFINEARCHITECTURE.COM

BN
 HFC_01
 Roof Plan

| | |
|----------------|----------------|
| Project number | Project Number |
| Date | Issue Date |
| Drawn by | Author |
| Checked by | Checker |
| A103 | |
| Scale | 1/4" = 1'-0" |

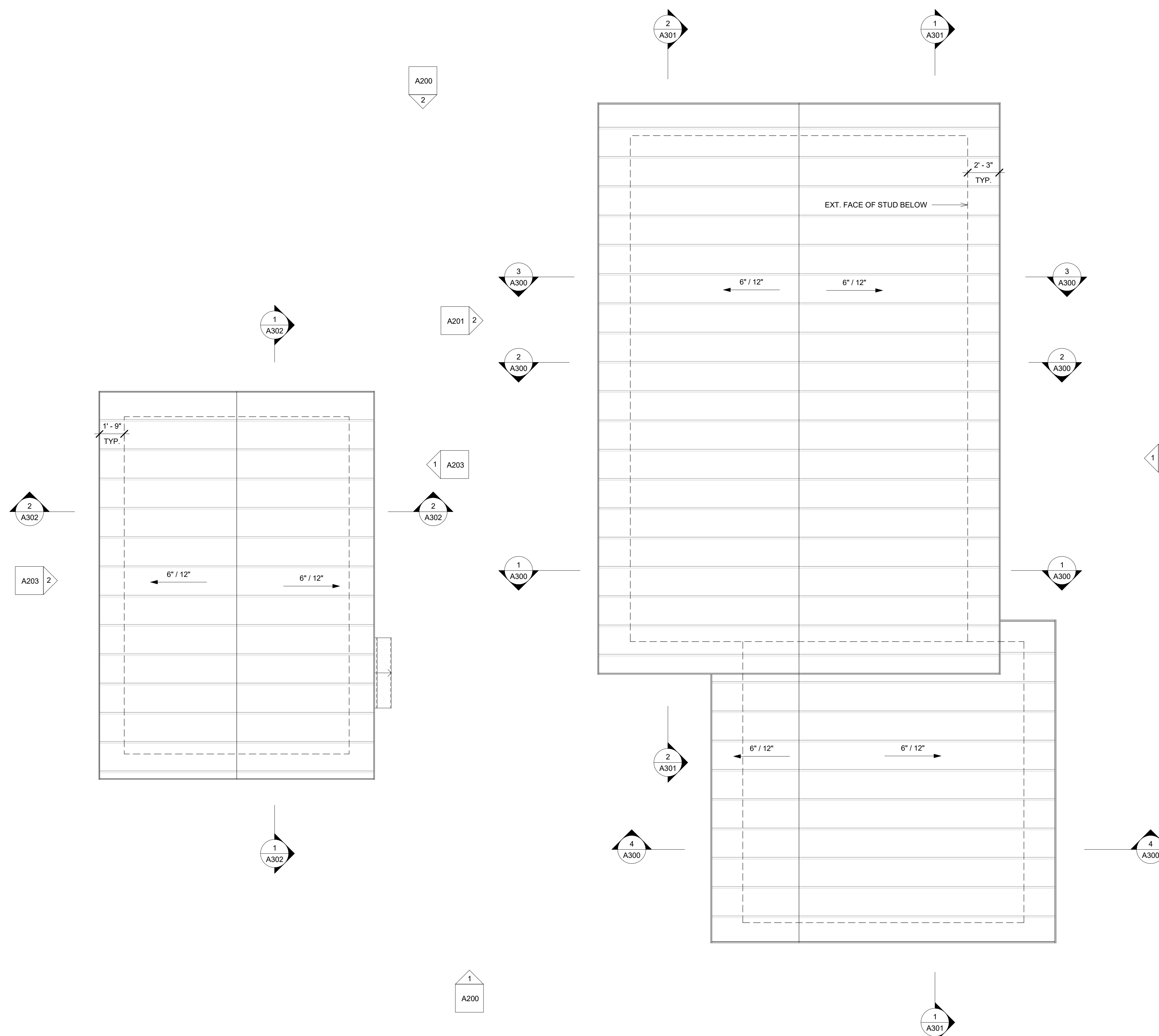

1 Roof Plan
 1/4" = 1'-0"

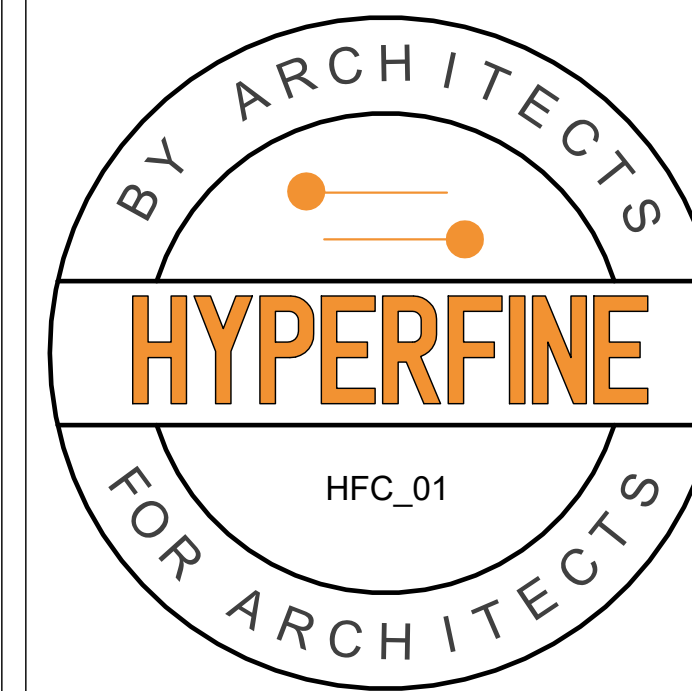

Architect's Professional Certification:
 I certify that these documents were prepared or approved by me, and that I am a duly licensed architect
 number XXXXX,
 expiration date xx/xx/xxxx



Consultant's Professional Certification:

HYPERFINE
 HYPERFINEARCHITECTURE.COM

BN
 HFC_01
 Elevations

| | |
|----------------|----------------|
| Project number | Project Number |
| Date | Issue Date |
| Drawn by | Author |
| Checked by | Checker |

A200
 Scale 1/4" = 1'-0"

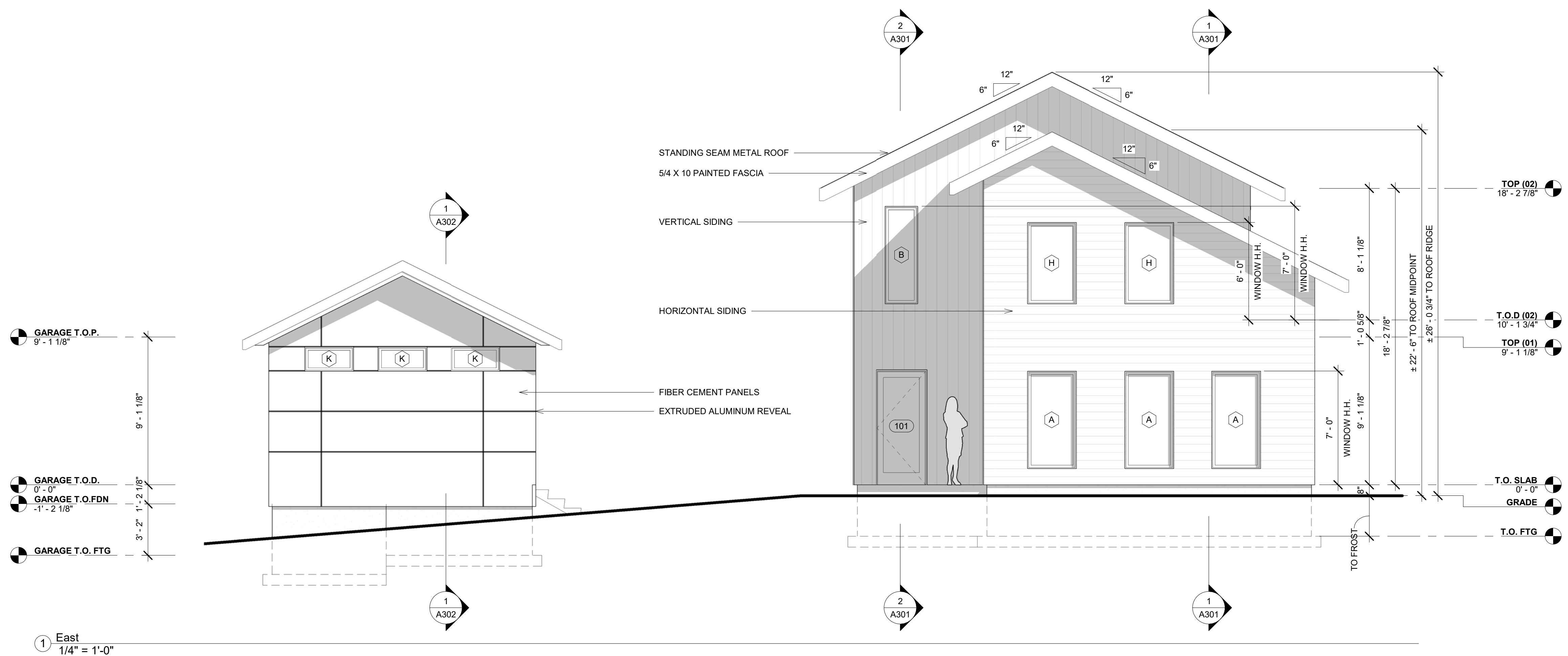

1 East
 1/4" = 1'-0"

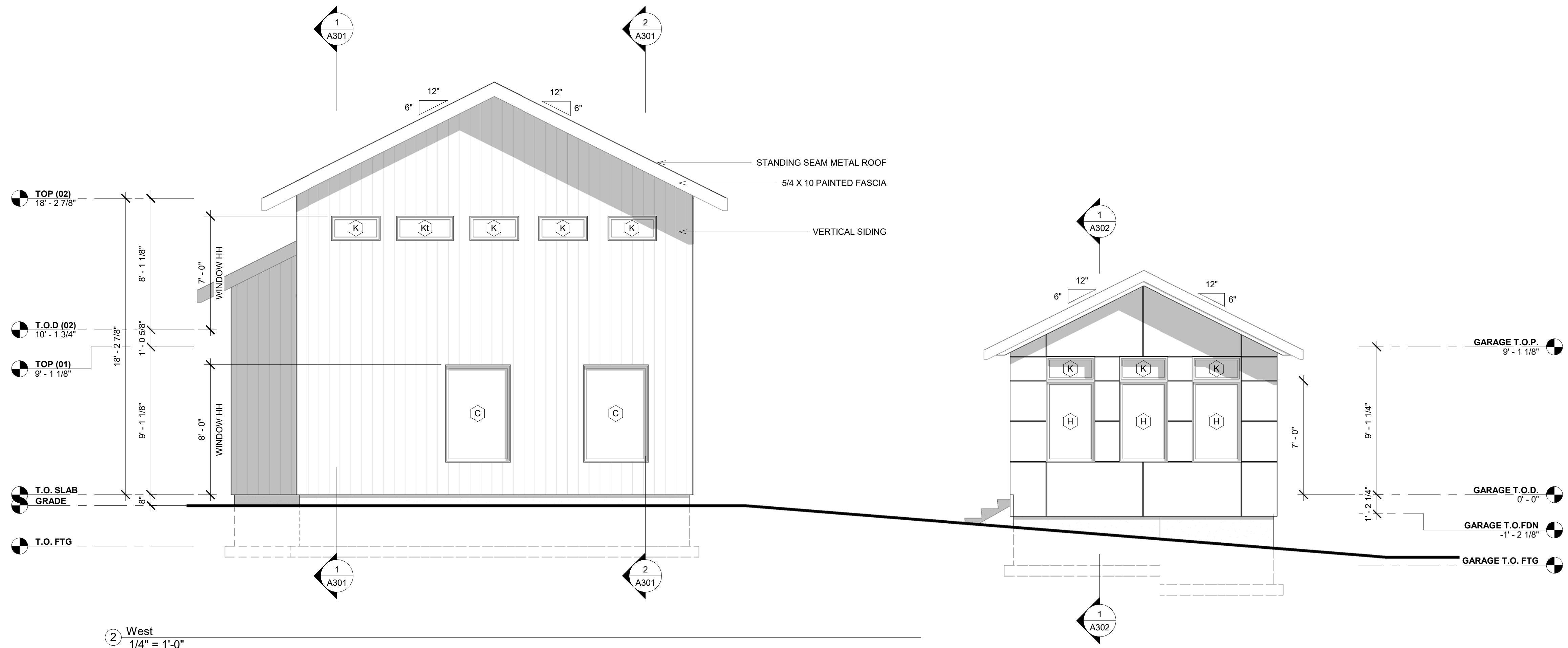

2 West
 1/4" = 1'-0"

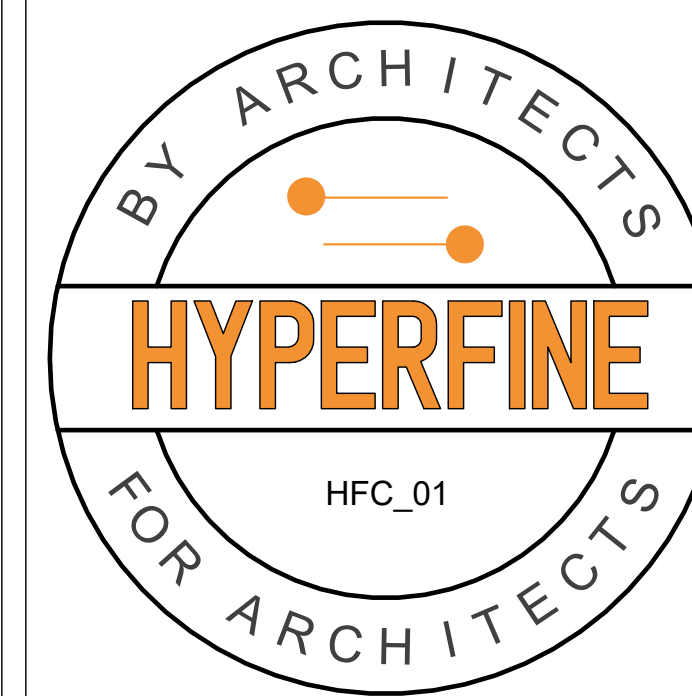

Architect's Professional Certification:
 I certify that these documents were prepared or approved by me, and that I am a duly licensed architect
 number XXXXX,
 expiration date xx/xx/xxxx



Consultant's Professional Certification:

HYPERFINE
 HYPERFINEARCHITECTURE.COM

BN
 HFC_01
 Elevations

| | |
|----------------|----------------|
| Project number | Project Number |
| Date | Issue Date |
| Drawn by | Author |
| Checked by | Checker |
| A201 | |
| Scale | 1/4" = 1'-0" |

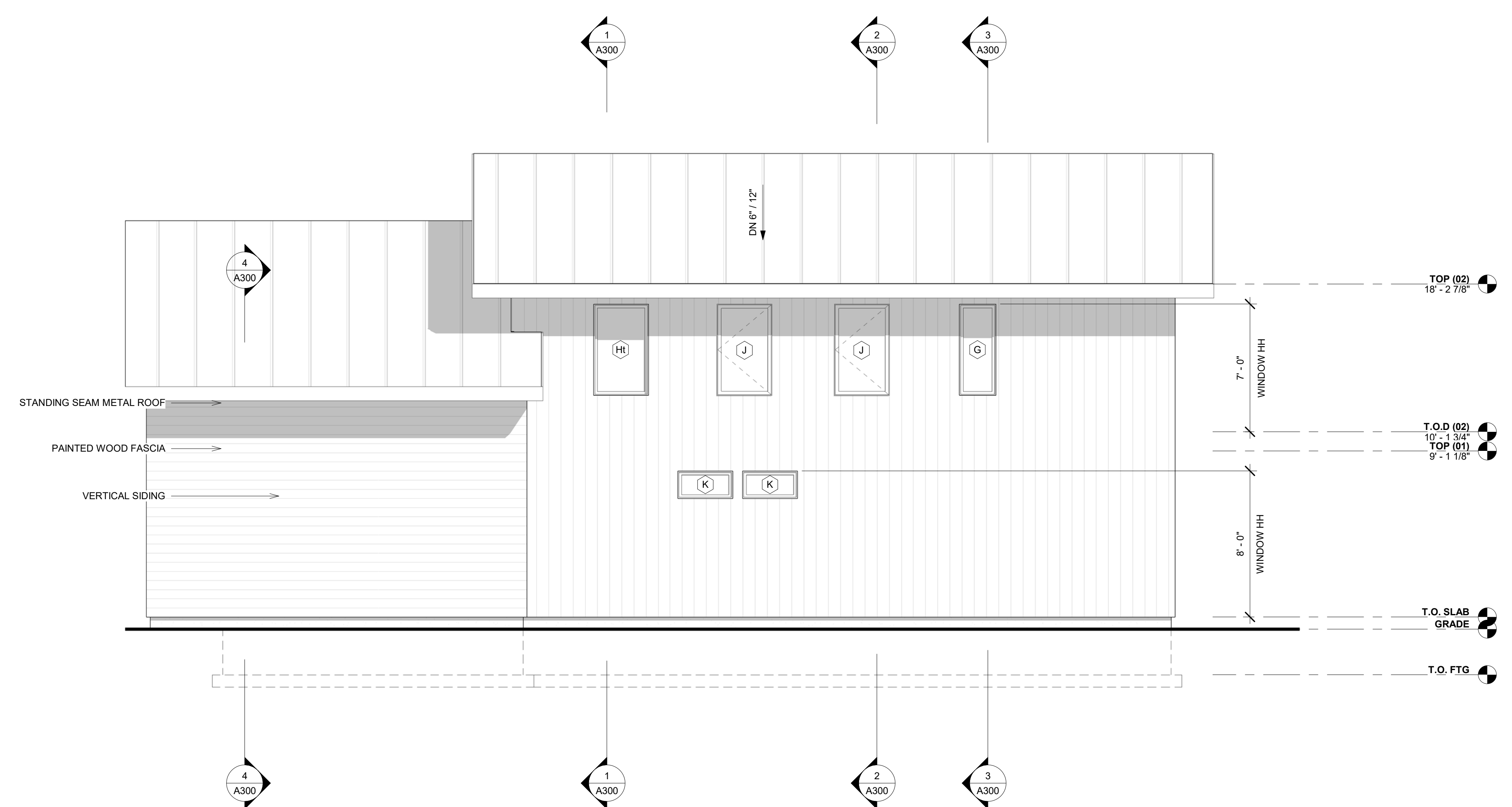

① NORTH ELEVATION
 1/4" = 1'-0"

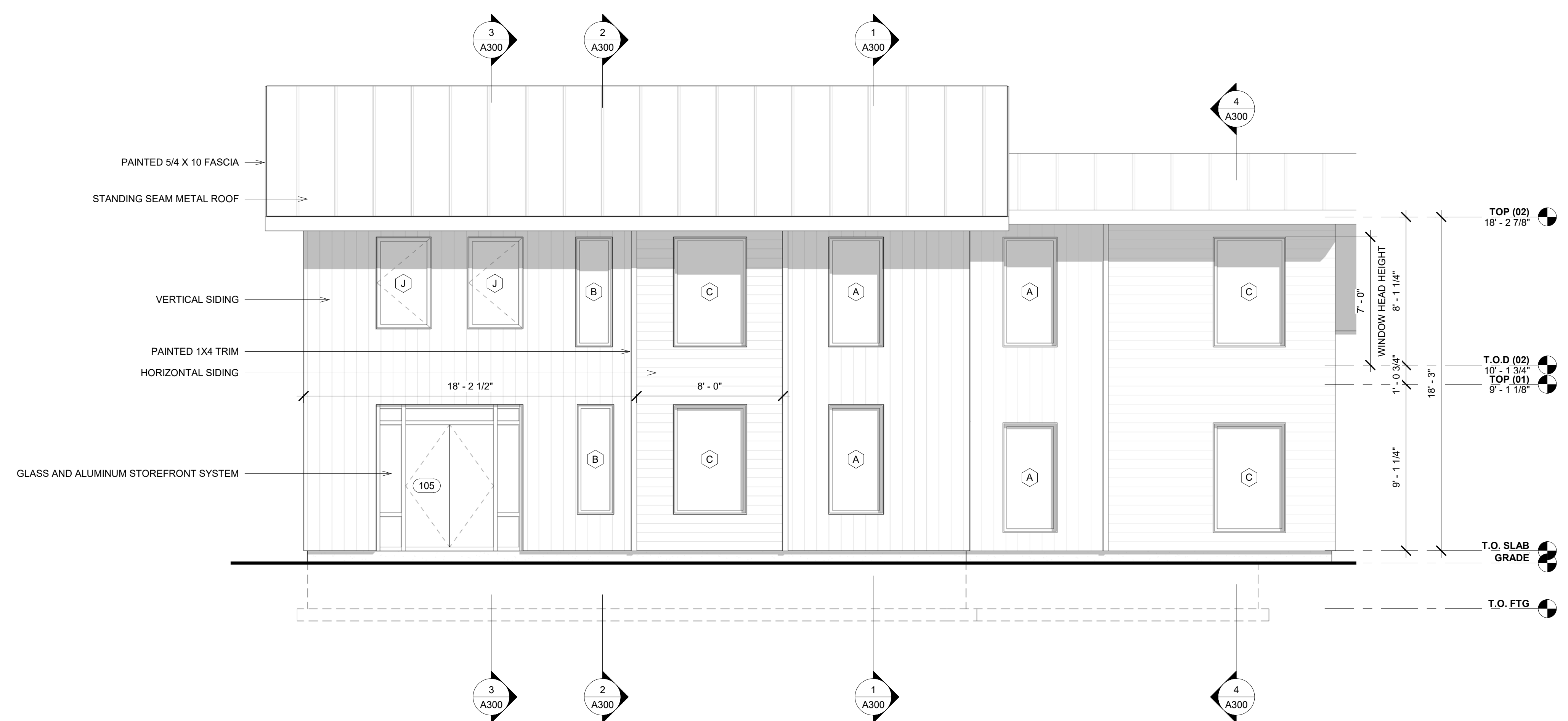

② SOUTH ELEVATION
 1/4" = 1'-0"

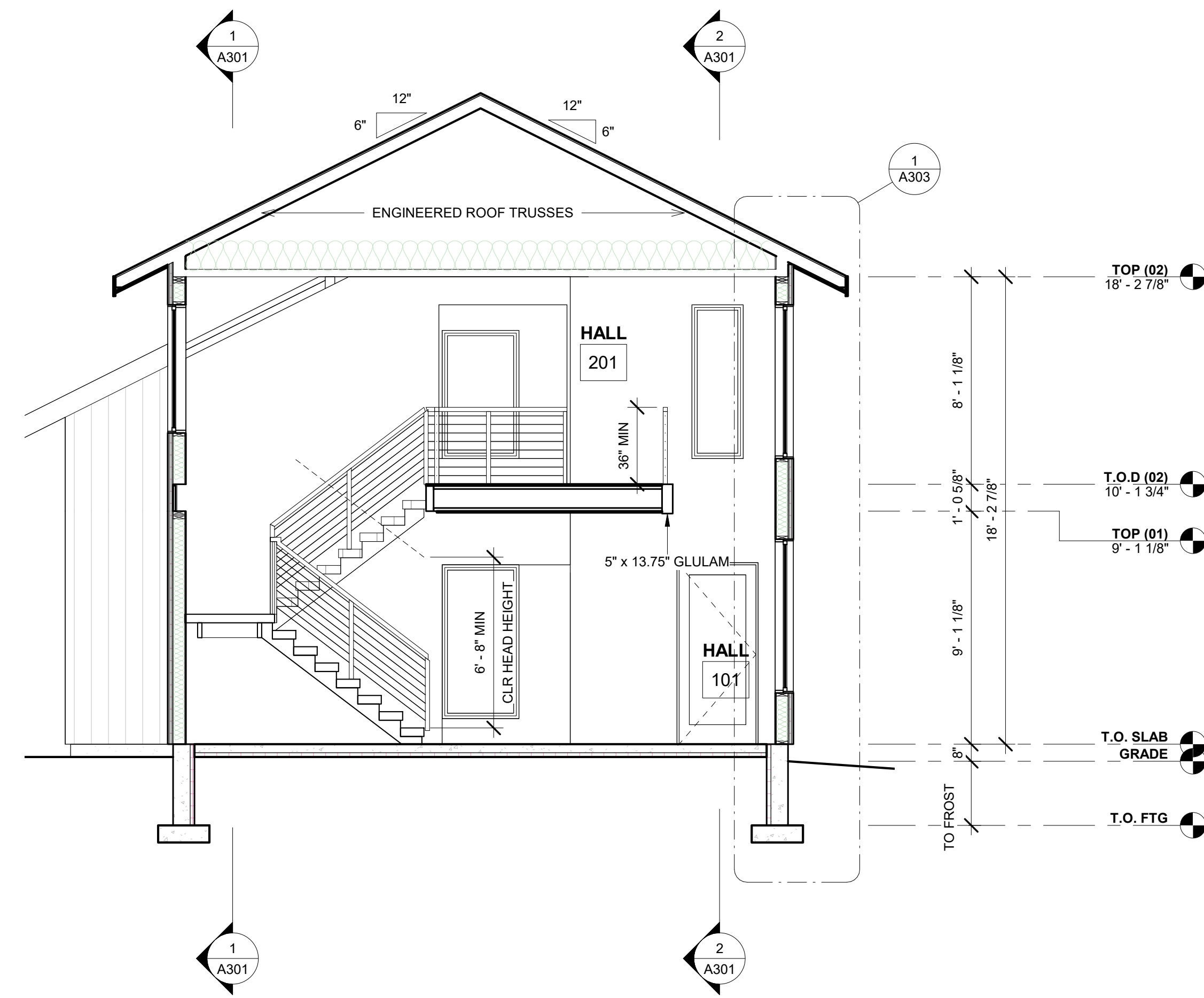

1 Section 1
1/4" = 1'-0"

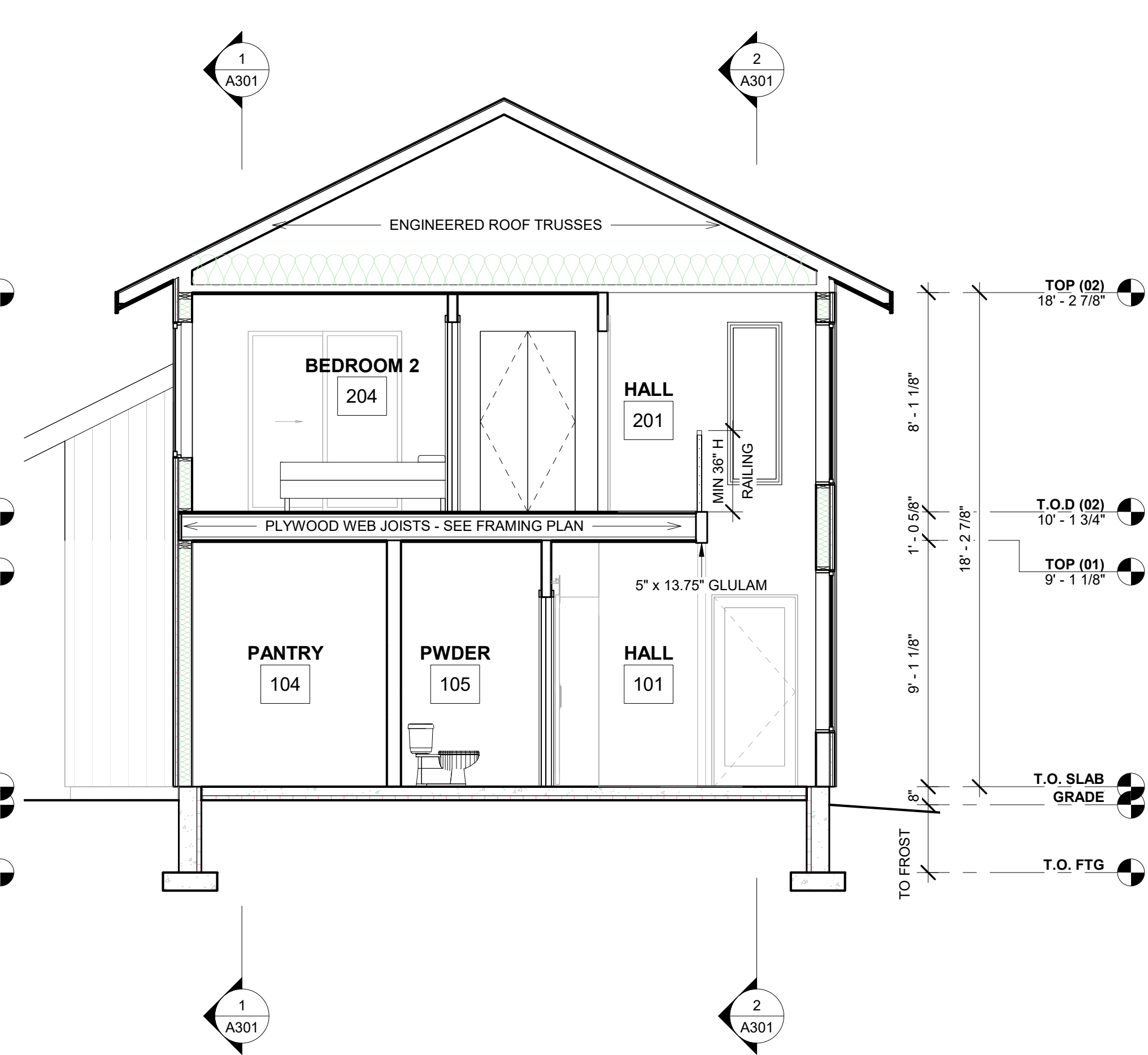

2 Section 2
1/4" = 1'-0"

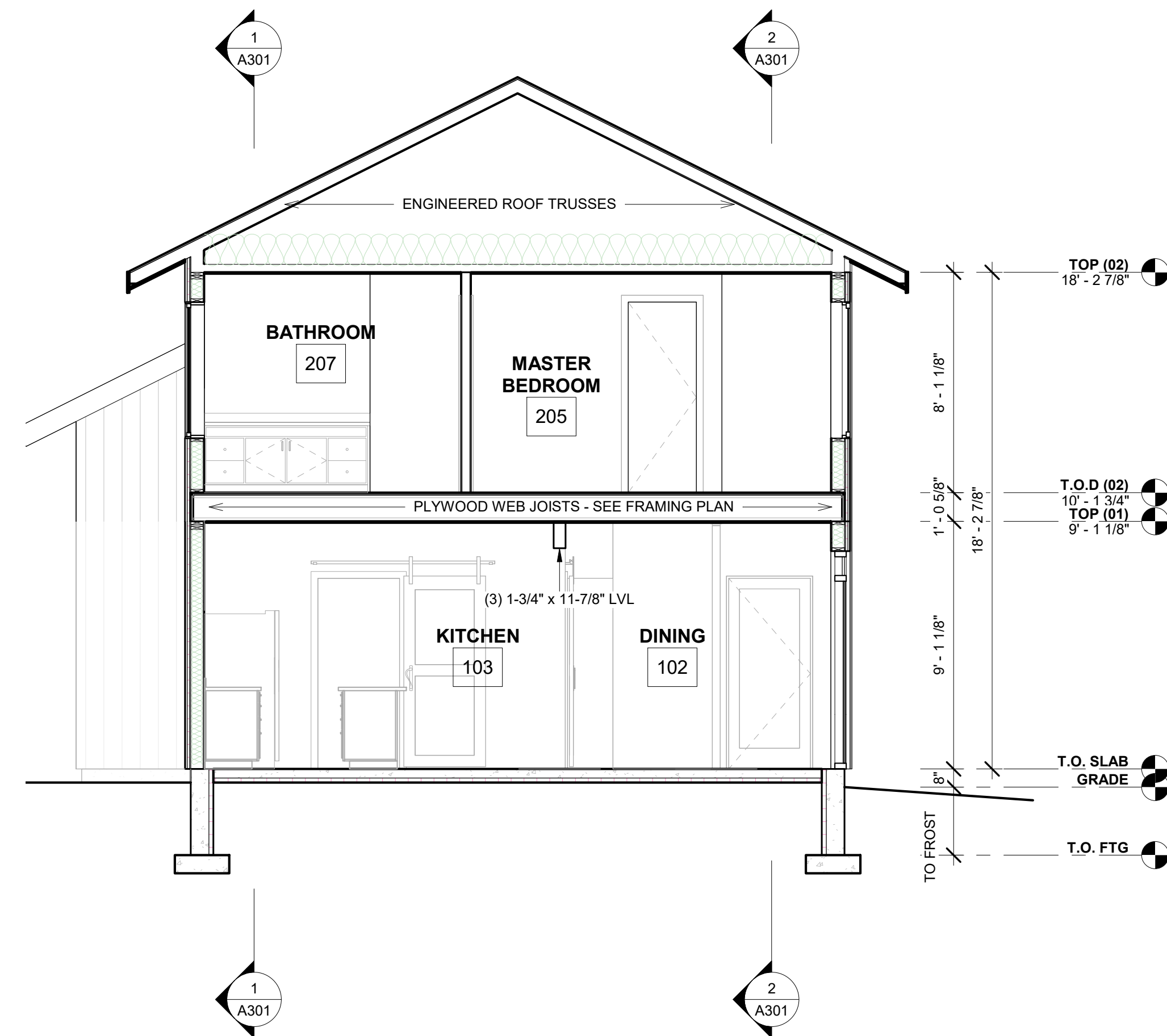

3 Section 3
1/4" = 1'-0"

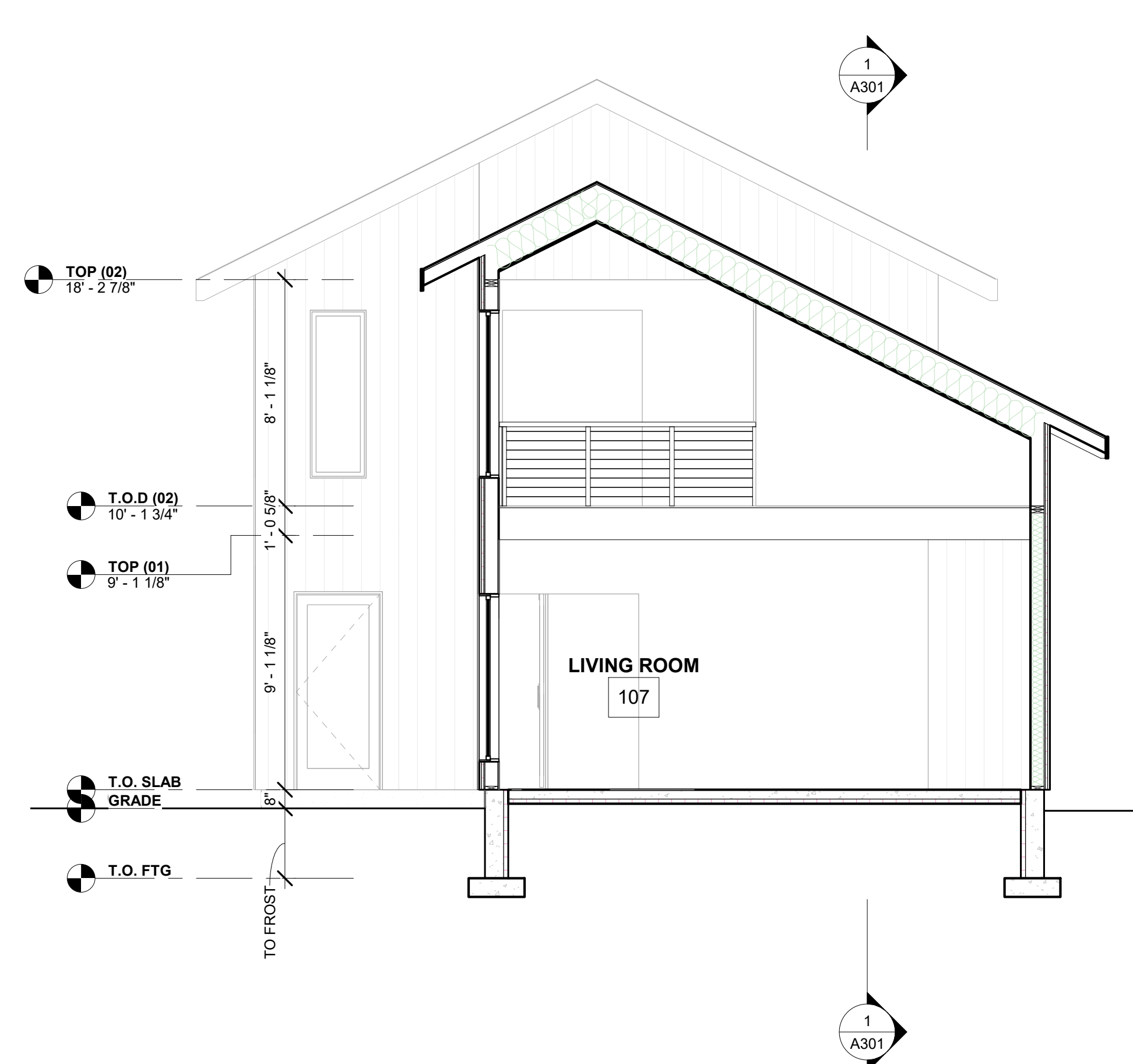

4 Section 4
1/4" = 1'-0"

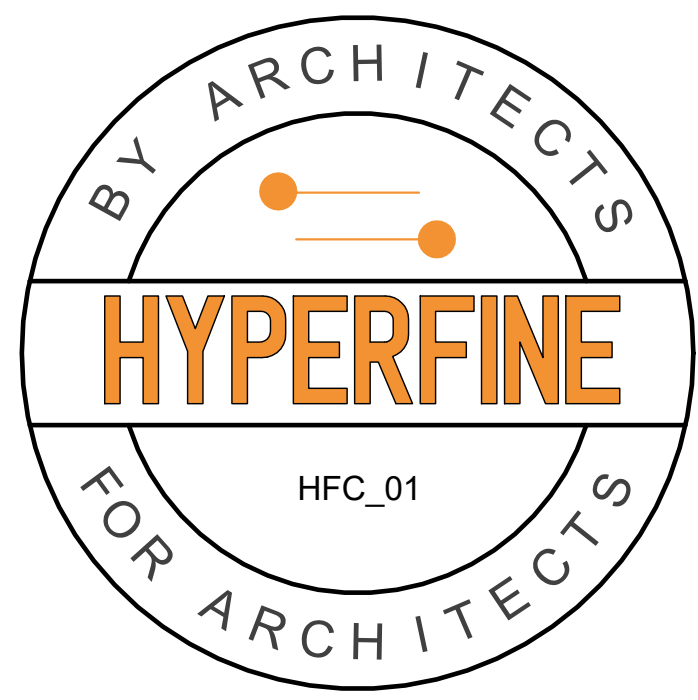

Architect's Professional Certification:
I certify that these documents were prepared or approved by me, and that I am a duly licensed architect
number XXXXX,
expiration date xx/xx/xxxx

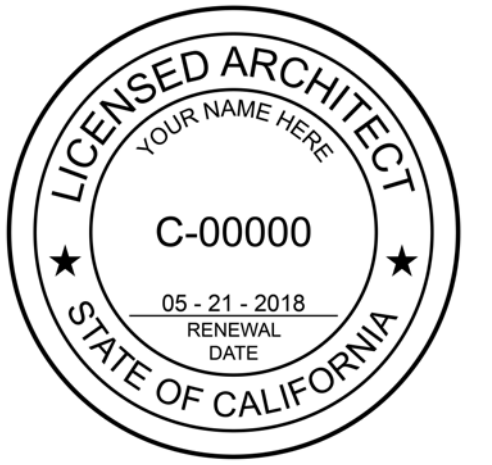

Consultant's Professional Certification:

HYPERFINE
HYPERFINEARCHITECTURE.COM

BN
HFC_01
Building Sections

| | |
|----------------|----------------|
| Project number | Project Number |
| Date | Issue Date |
| Drawn by | Author |
| Checked by | Checker |

A300

Scale 1/4" = 1'-0"

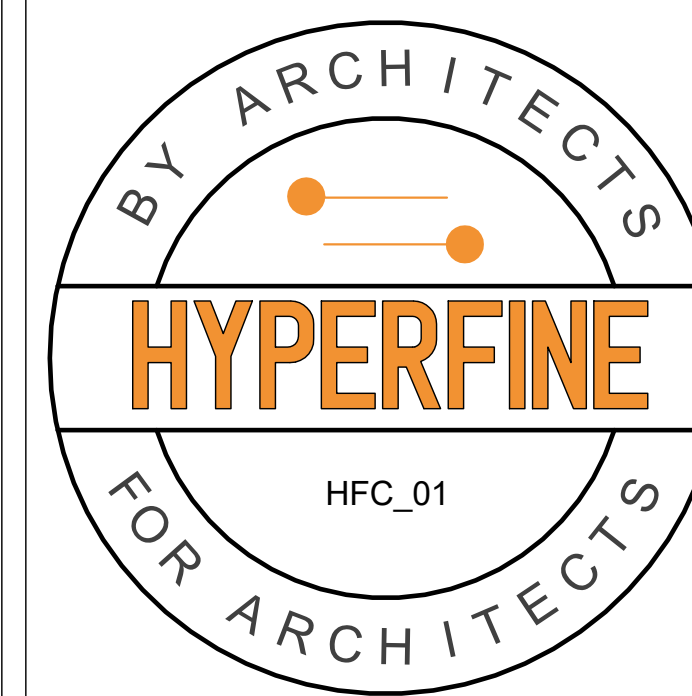

Architect's Professional Certification:
I certify that these documents were prepared or approved by me, and that I am a duly licensed architect
number XXXXX,
expiration date xx/xx/xxxx



Consultant's Professional Certification:

HYPERFINE
HYPERFINEARCHITECTURE.COM

BN
HFC_01
Building Sections

| | |
|----------------|----------------|
| Project number | Project Number |
| Date | Issue Date |
| Drawn by | Author |
| Checked by | Checker |

A301

Scale 1/4" = 1'-0"

6/2/2018 1:49:23 AM

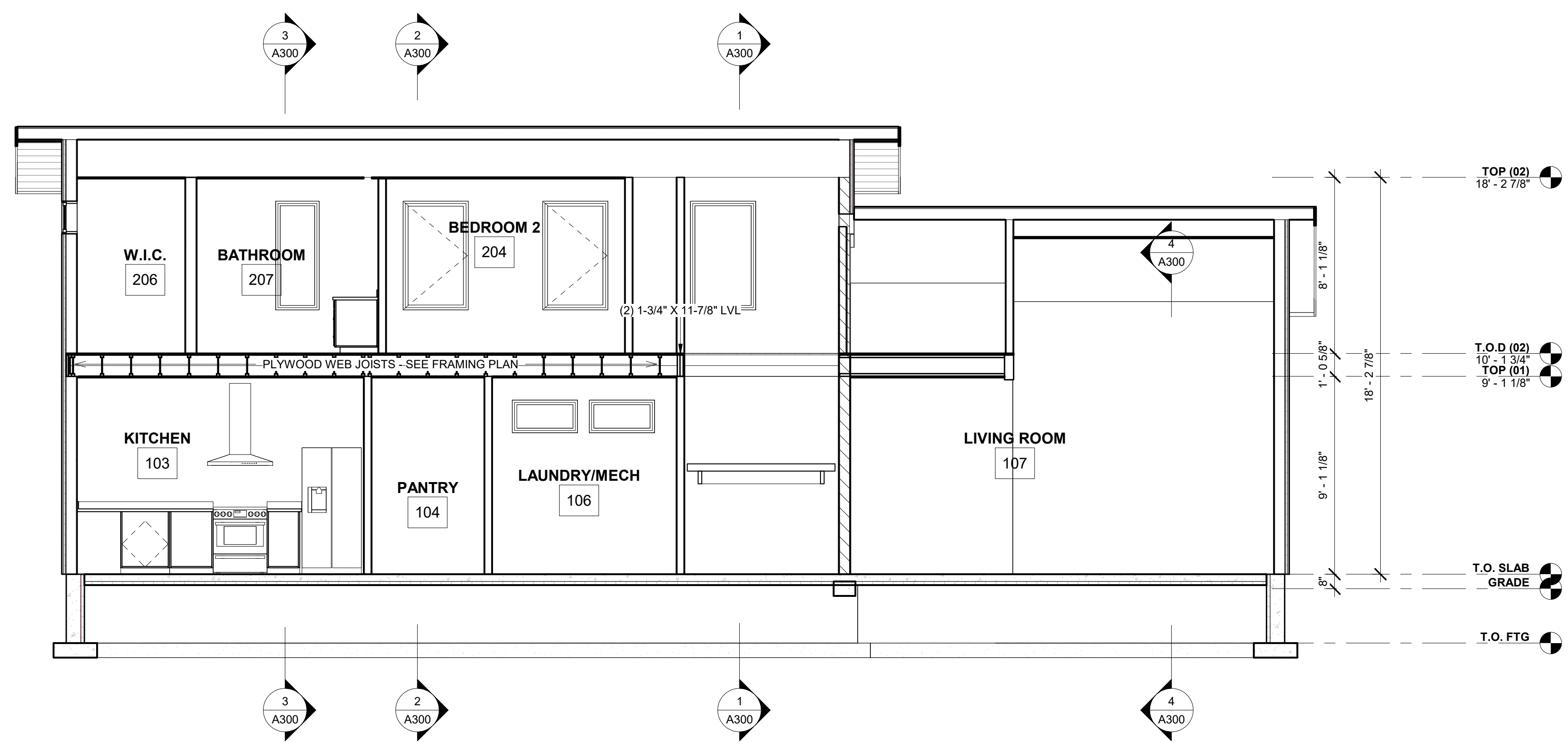

1 Section 5
1/4" = 1'-0"

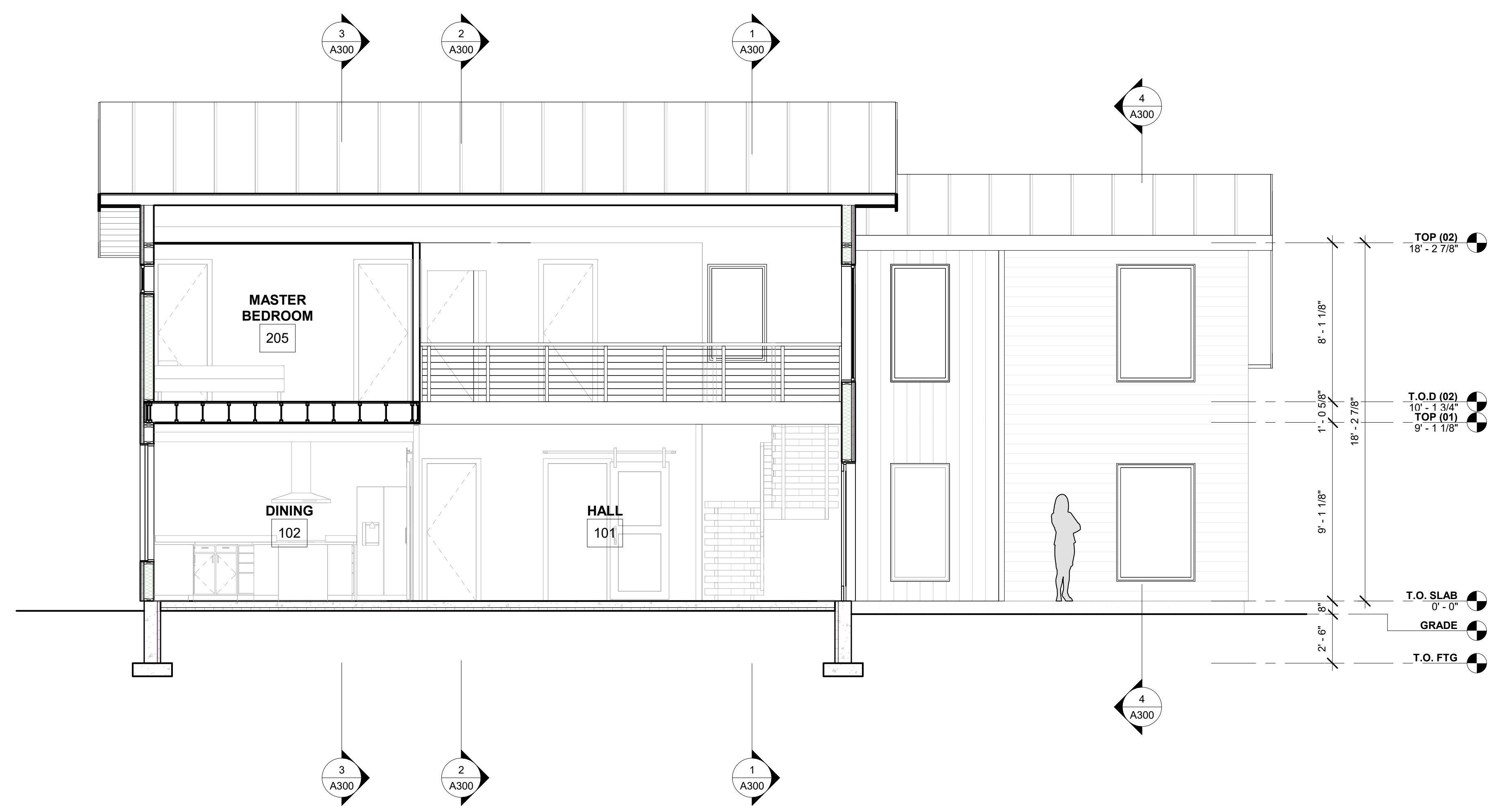

2 Section 6
1/4" = 1'-0"

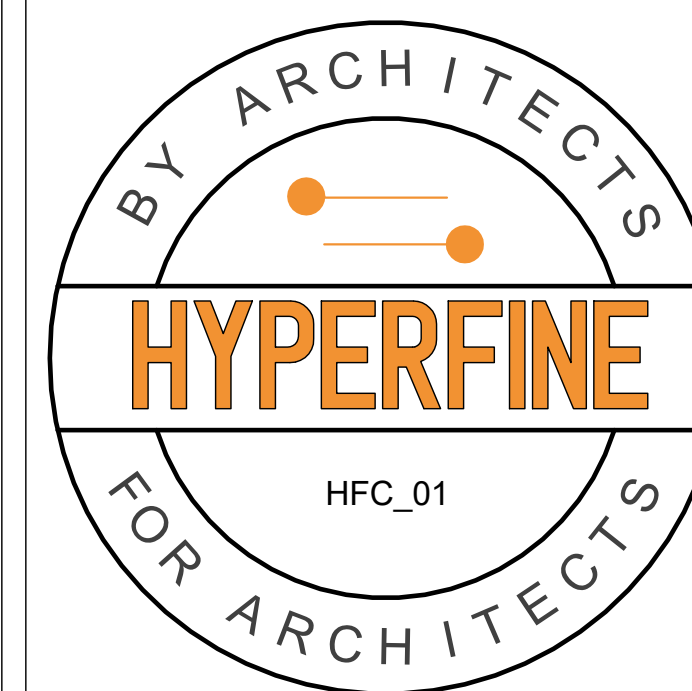

Architect's Professional Certification:
 I certify that these documents were prepared or approved by me, and that I am a duly licensed architect
 number XXXXX,
 expiration date xx/xx/xxxx

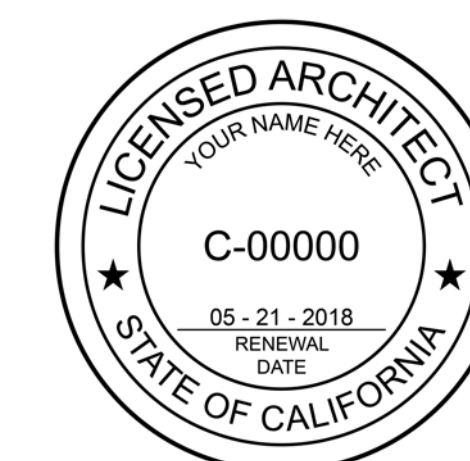

Consultant's Professional Certification:

HYPERFINE
 HYPERFINEARCHITECTURE.COM

BN
 HFC_01
 Building Sections

| | |
|----------------|----------------|
| Project number | Project Number |
| Date | Issue Date |
| Drawn by | Author |
| Checked by | Checker |

A302

Scale 1/4" = 1'-0"

6/2/2018 1:49:23 AM

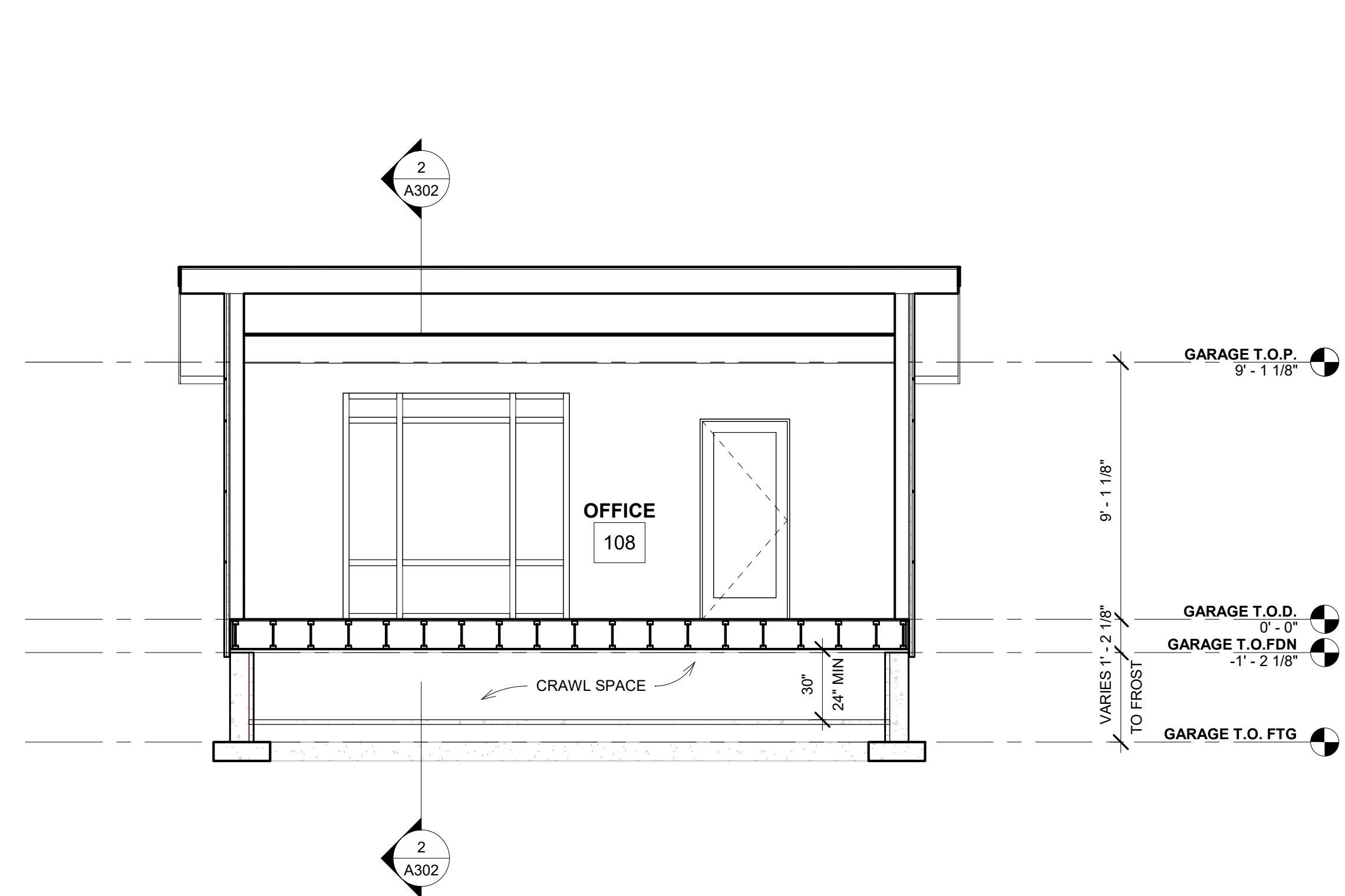

1 Section 7
 1/4" = 1'-0"

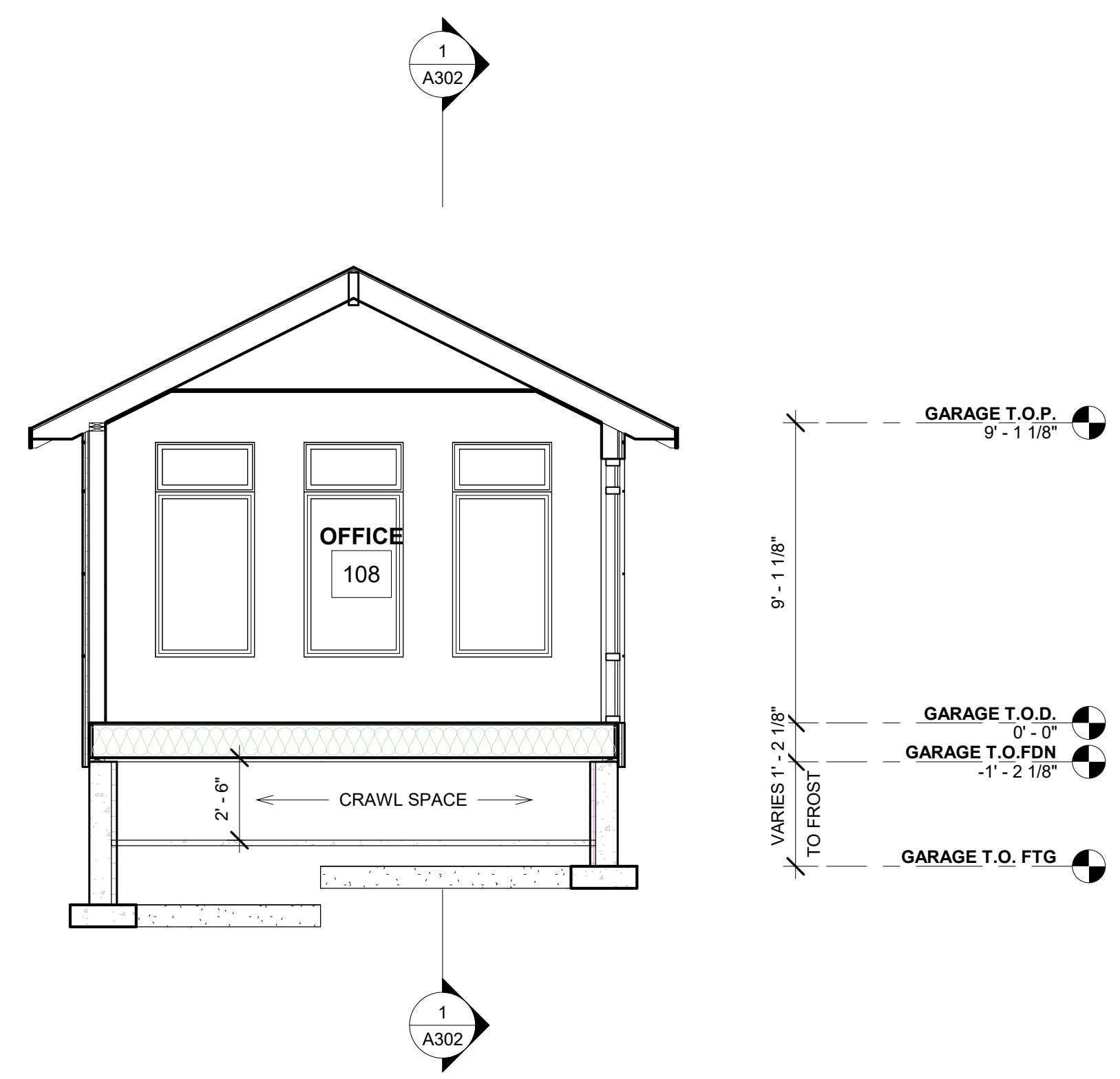

2 Section 8
 1/4" = 1'-0"

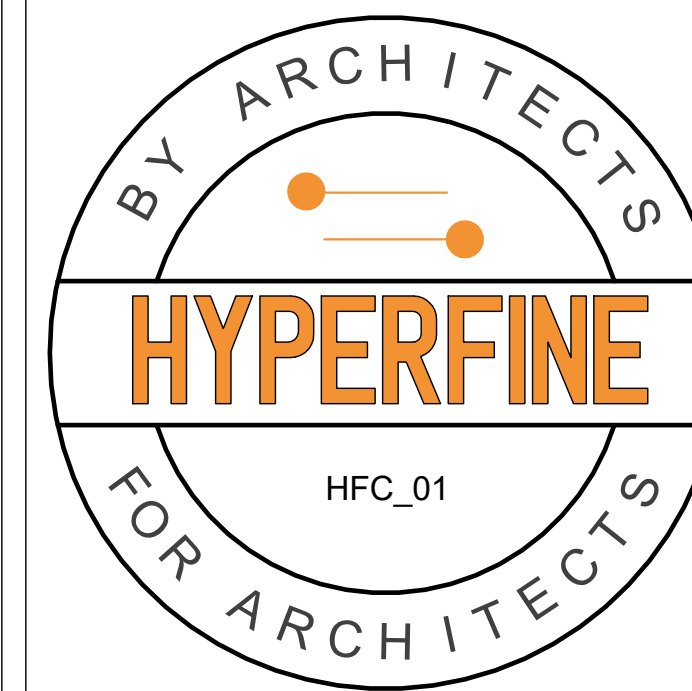

Architect's Professional Certification:
 I certify that these documents were prepared or approved by me, and that I am a duly licensed architect
 number XXXXX,
 expiration date xx/xx/xxxx



Consultant's Professional Certification:

HYPERFINE
 HYPERFINEARCHITECTURE.COM

BN
 HFC_01
 Wall Sections

| | |
|----------------|----------------|
| Project number | Project Number |
| Date | Issue Date |
| Drawn by | Author |
| Checked by | Checker |

A303

Scale 3/4" = 1'-0"

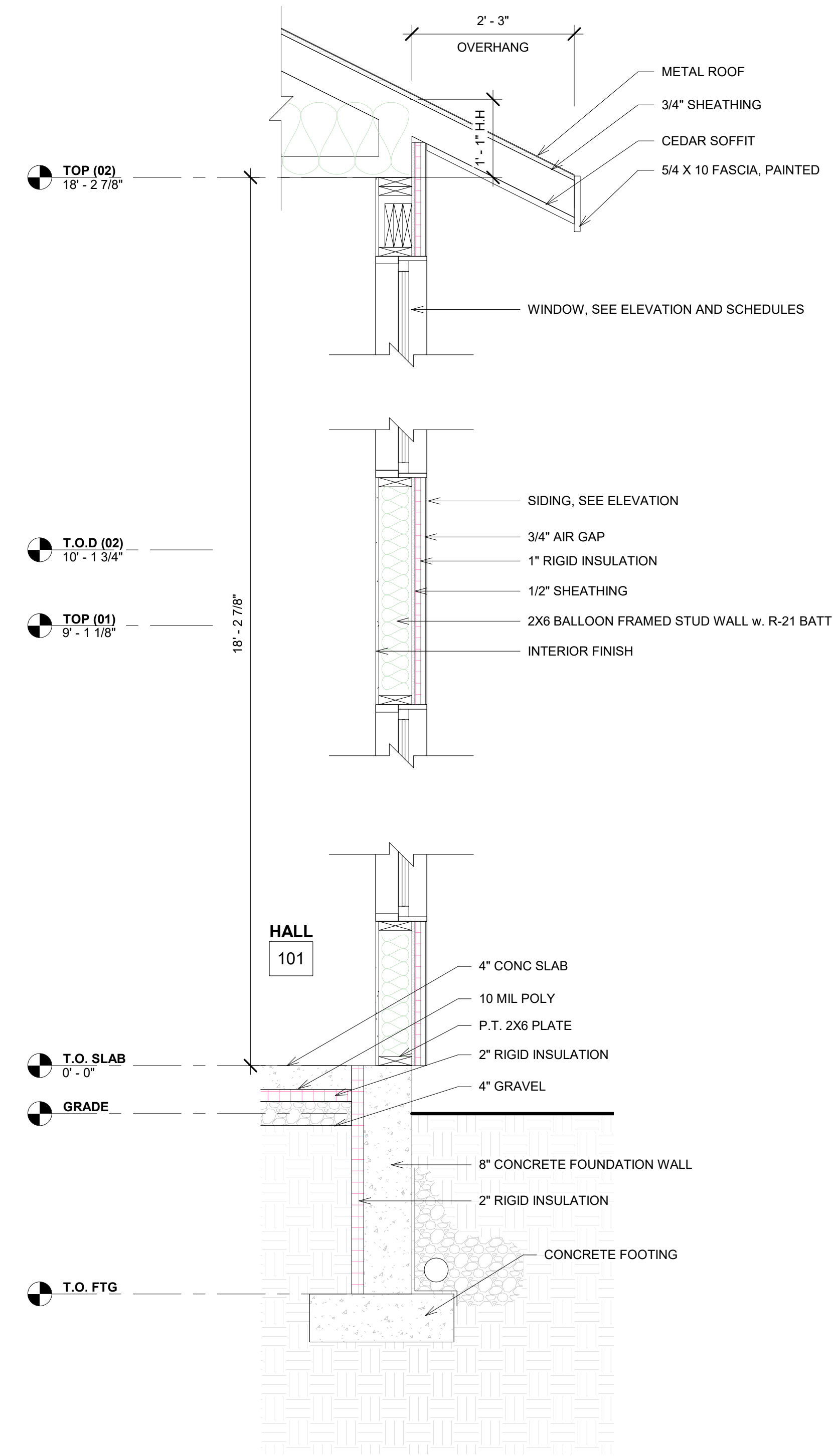

1 TYPICAL WALL "A"
 3/4" = 1'-0"

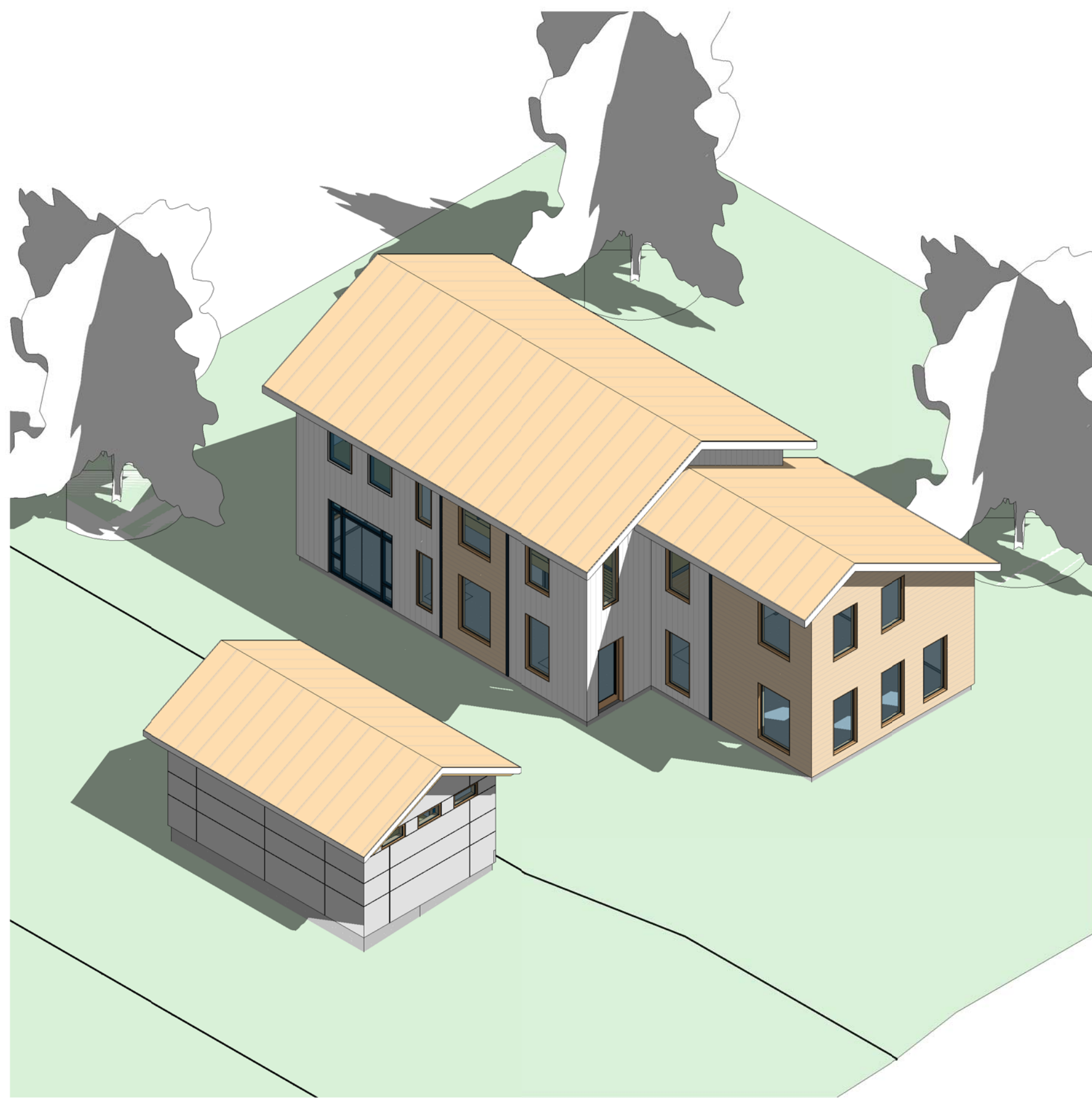

3 SOUTH

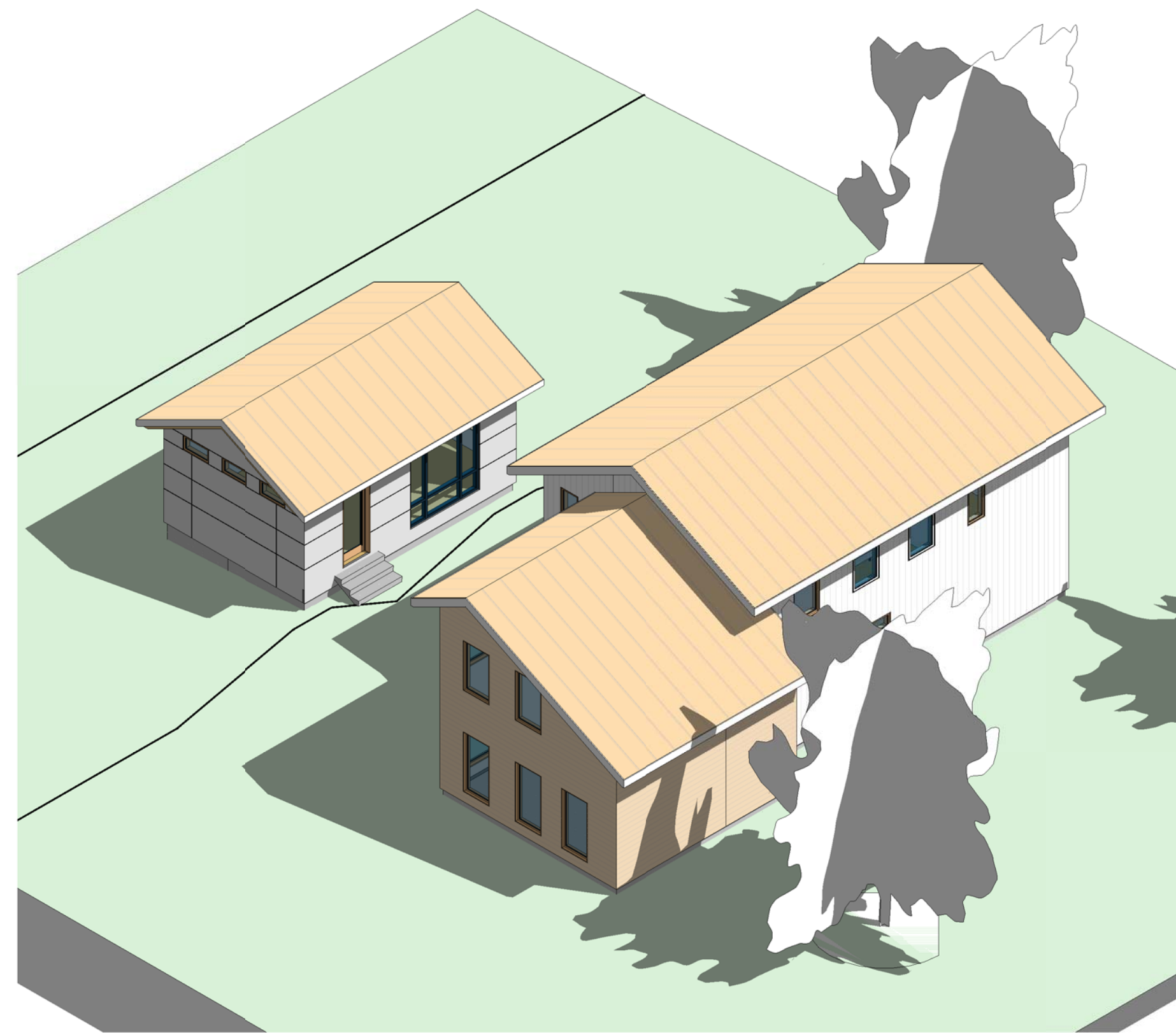

1 EAST

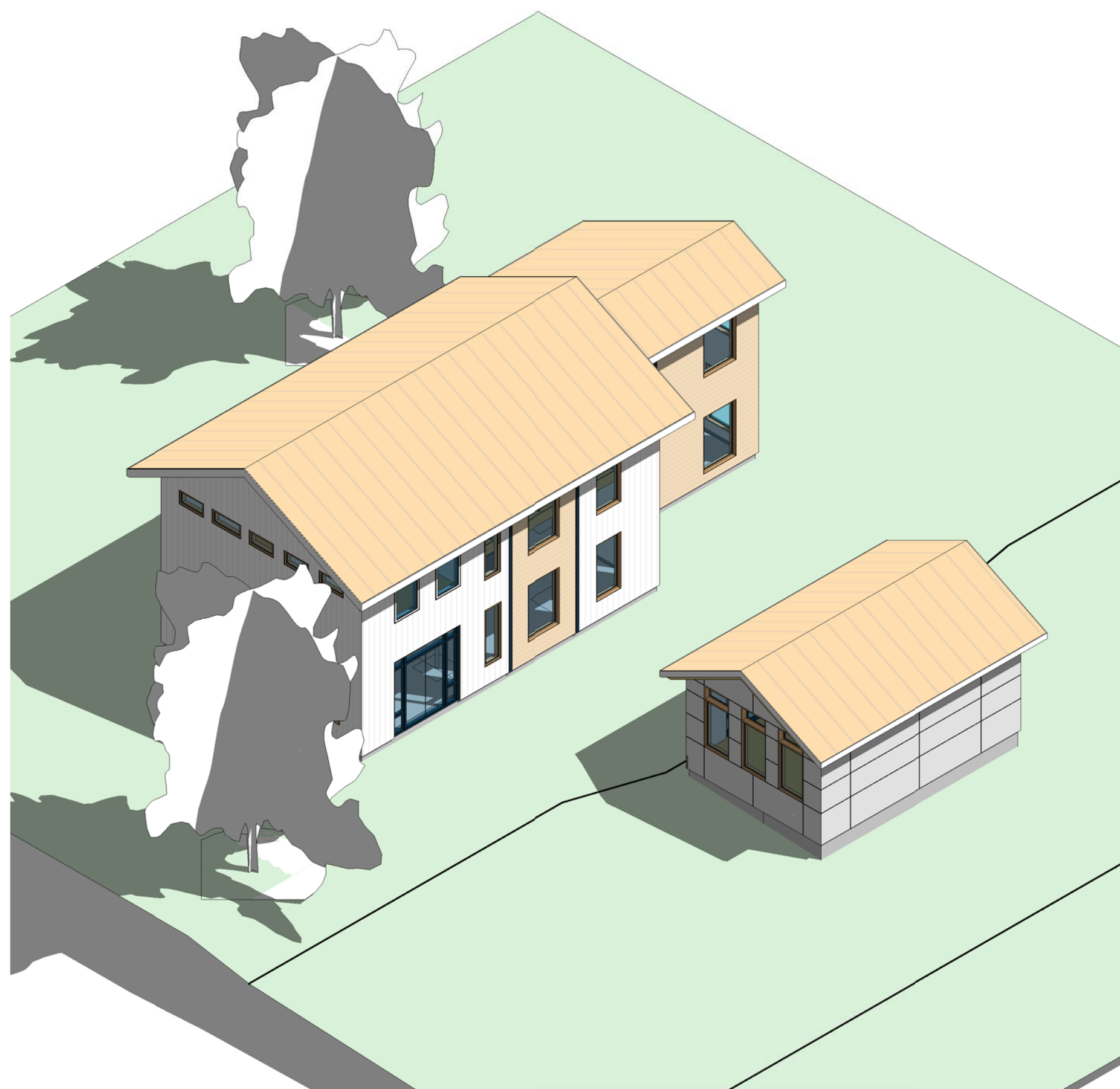

4 WEST

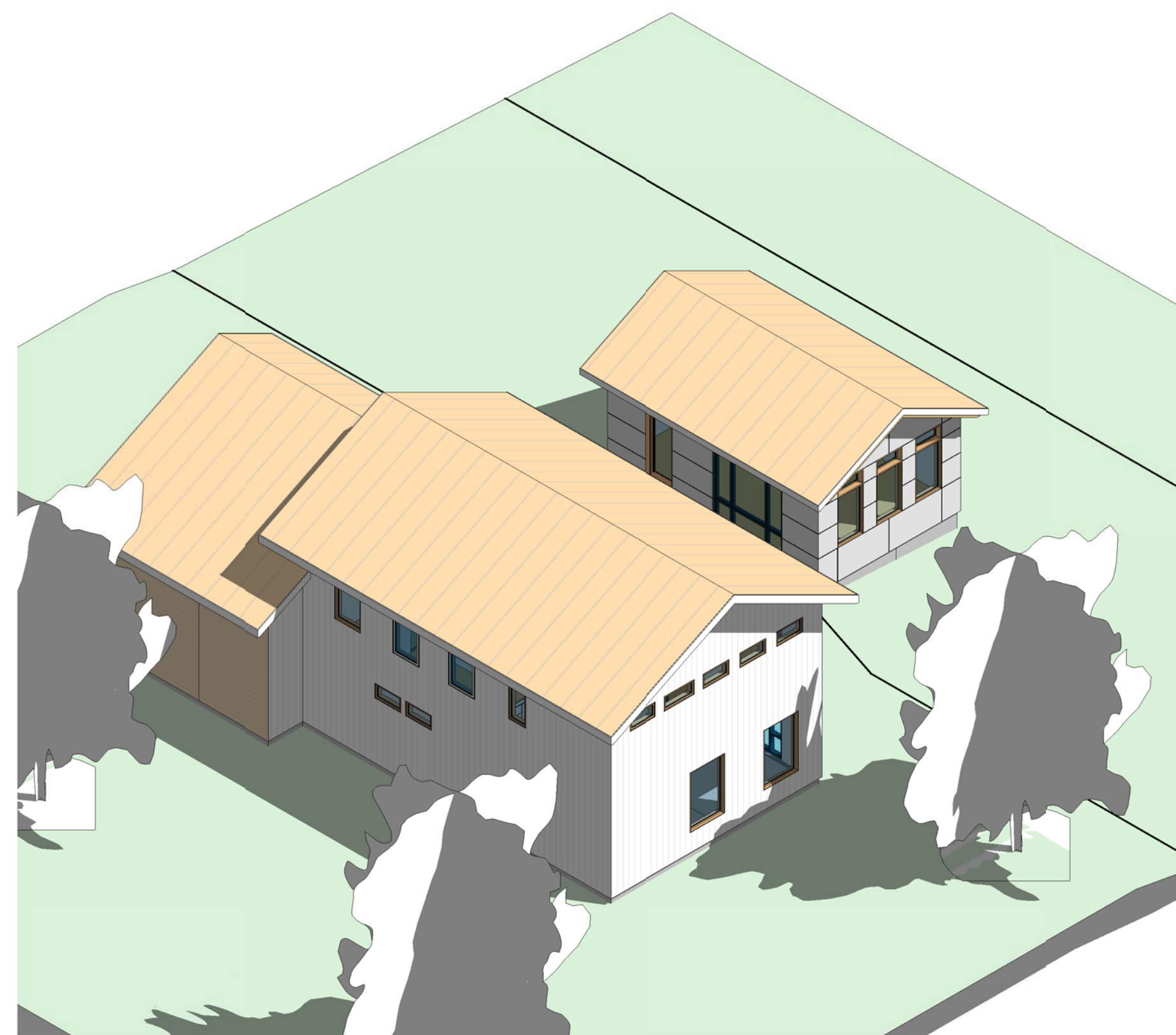

2 NORTH

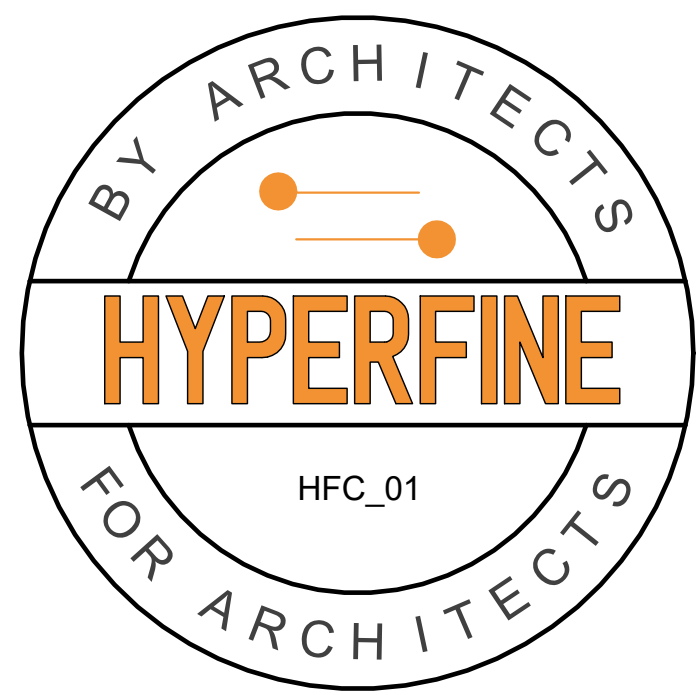

Architect's Professional Certification:
 I certify that these documents were prepared or approved by
 me, and that I am a duly licensed architect
 number XXXXX,
 expiration date xx/xx/xxxx



Consultant's Professional Certification:

Blank area for Consultant's Professional Certification.

HYPERFINE
 HYPERFINEARCHITECTURE.COM

BN
 HFC_01
 3D Views

| | |
|----------------|----------------|
| Project number | Project Number |
| Date | Issue Date |
| Drawn by | Author |
| Checked by | Checker |

A900

Scale

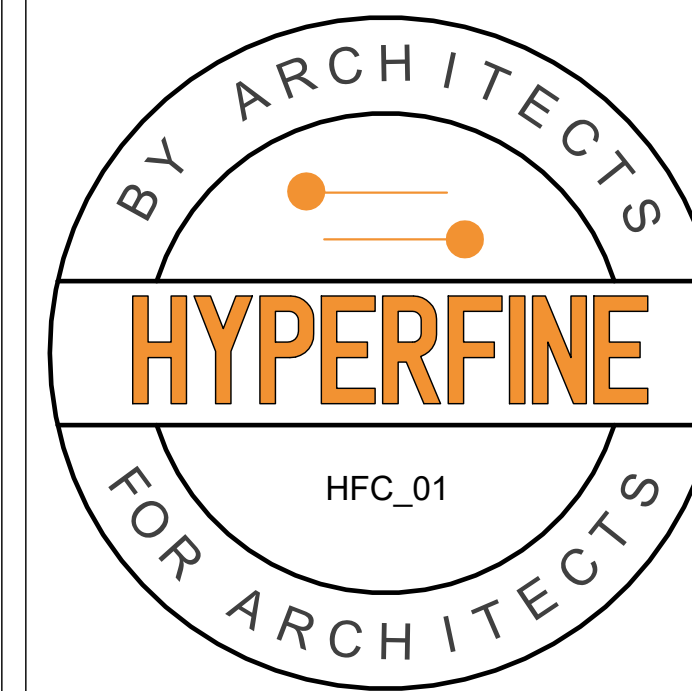

Architect's Professional Certification:
 I certify that these documents were prepared or approved by me, and that I am a duly licensed architect
 number XXXXX,
 expiration date xx/xx/xxxx



Consultant's Professional Certification:

HYPERFINE
 HYPERFINEARCHITECTURE.COM

BN
 HFC_01
 Foundation Plan

| | |
|----------------|----------------|
| Project number | Project Number |
| Date | Issue Date |
| Drawn by | Author |
| Checked by | Checker |

S100

Scale 1/4" = 1'-0"

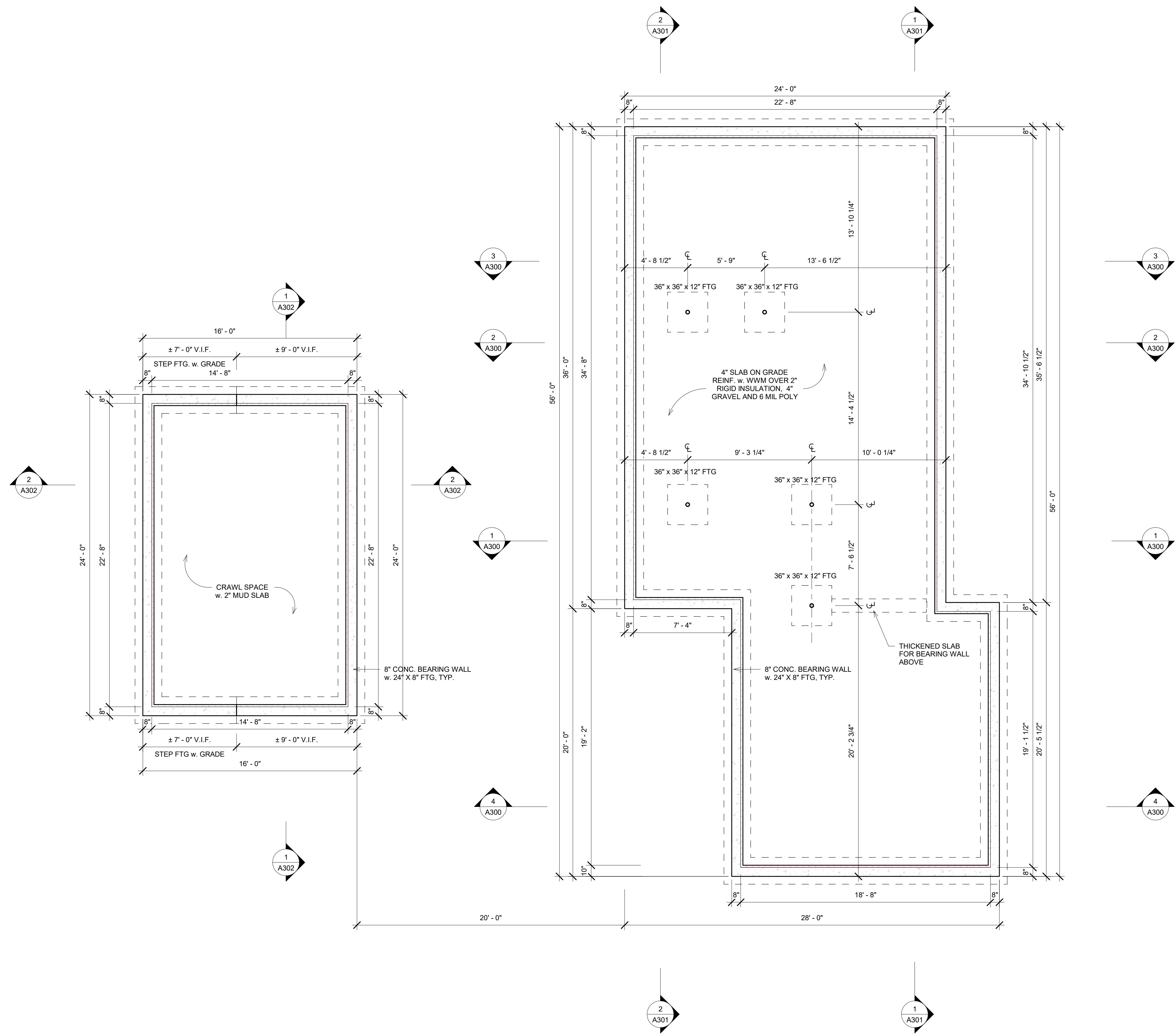

1 FOUNDATION PLAN
 1/4" = 1'-0"

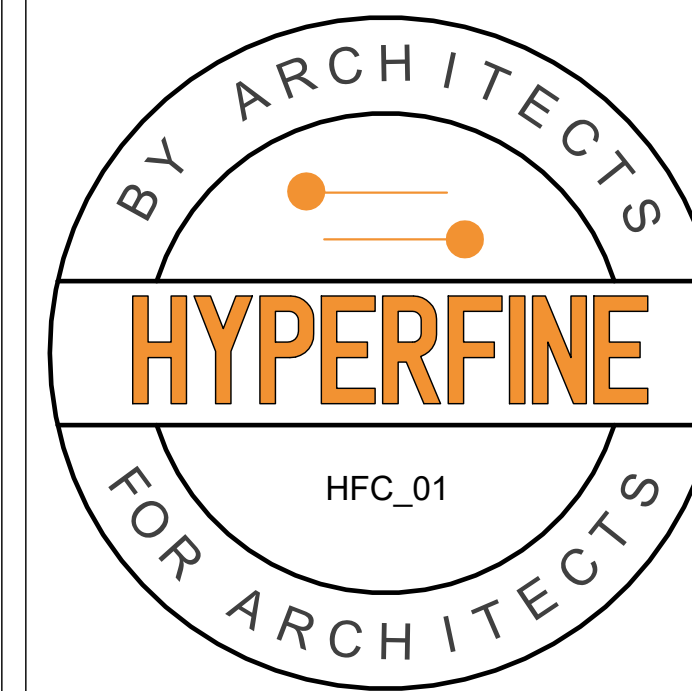

Architect's Professional Certification:
 I certify that these documents were prepared or approved by me, and that I am a duly licensed architect
 number XXXXX,
 expiration date xx/xx/xxxx



Consultant's Professional Certification:

HYPERFINE
 HYPERFINEARCHITECTURE.COM

BN
 HFC_01
 2nd Floor Framing Plan

| | |
|----------------|----------------|
| Project number | Project Number |
| Date | Issue Date |
| Drawn by | Author |
| Checked by | Checker |

S101

Scale 1/4" = 1'-0"

HOUSE SECOND FLOOR FRAMING
 GARAGE 1ST FLOOR FRAMING
 1/4" = 1'-0"

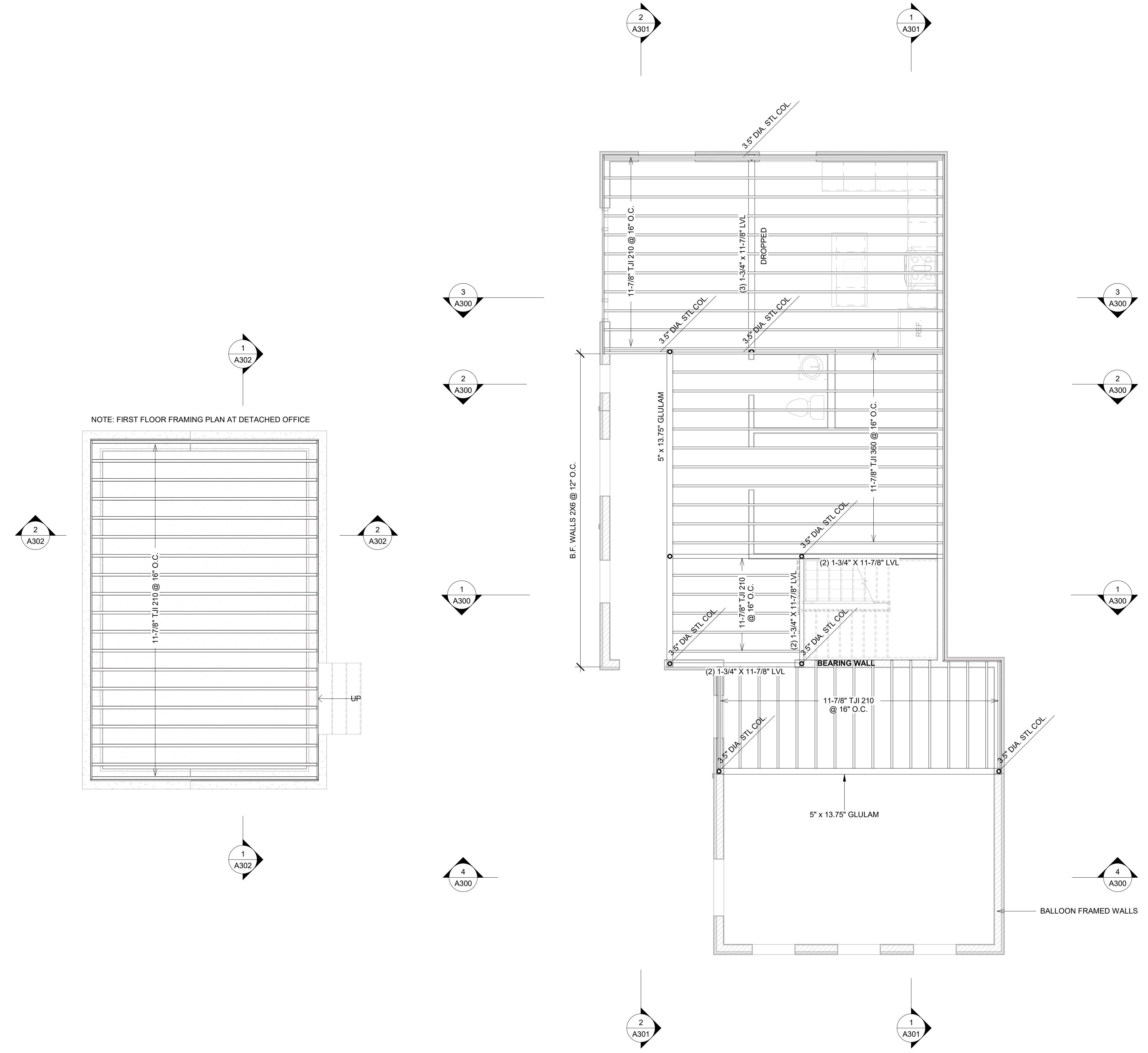

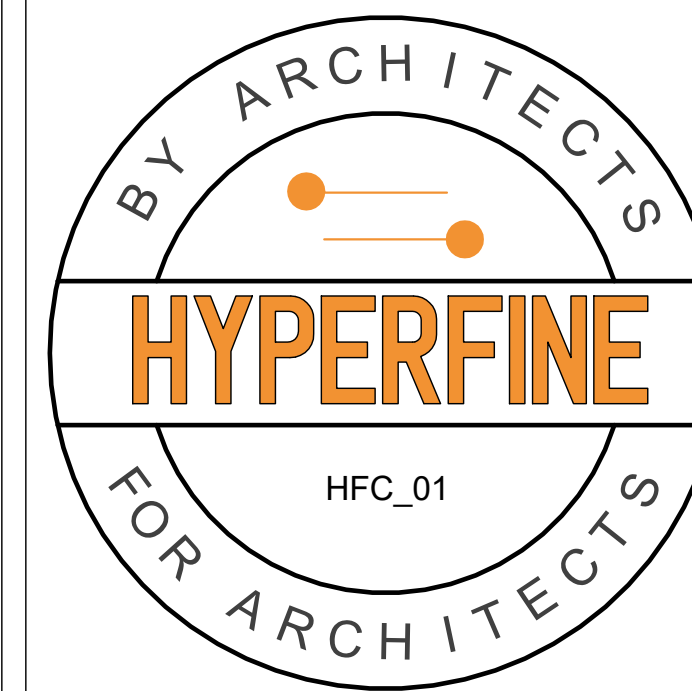

Architect's Professional Certification:
 I certify that these documents were prepared or approved by me, and that I am a duly licensed architect
 number XXXXX,
 expiration date xx/xx/xxxx



Consultant's Professional Certification:

HYPERFINE
 HYPERFINEARCHITECTURE.COM

BN
 HFC_01
 Roof Framing Plan

| | |
|----------------|----------------|
| Project number | Project Number |
| Date | Issue Date |
| Drawn by | Author |
| Checked by | Checker |

S102

Scale 1/4" = 1'-0"

1 ROOF FRAMING PLAN
 1/4" = 1'-0"

